LINDY BABY KILLED BY BLOW

THE WEATHER

Snow, turning to rain and continuing tonight; Friday fair and colder, below freezing; strong southeast, shifting to west winds.
High tides at 9:28 a. m.; 10:02 p. m.
Sun rises at 7:10; sets at 4:38.
Light all vehicles tonight at 5:08.

AVERAGE TEMPERATURES

BOSTON	24	Los Angeles	7
Washington	32	San Francisco	4
New York	34	Chicago	2
Atlanta	62	Seattle	3

Full weather report, Page 21.

BOSTON EVENING AMERICAN
NEW ENGLAND'S GREATEST EVENING NEWSPAPER

NRA MEMBER U.S. WE DO OUR PART

VOL. 31—No. 254 Published Daily Except Sundays and Holidays by N. E. Newspaper Pub. Co. Entered as 2nd Class Matter at Boston P. O. BOSTON, THURSDAY, JANUARY 17, 1935 2 CENTS ZONE PRICE 3 CENTS

7 P.M. SPORTS STOCKS CLOSING PRICES

ROOSEVELT URGES OLD AGE INSURANCE

Today

Wings Over the Pacific
35,000 Feet Up in 7 Hours
A Test for the League
Must We Go In?

By Arthur Brisbane

Copyright, 1935, by King Features Syndicate, Inc. International copyright and all other rights reserved.

SAN SIMEON, CAL., Jan. 16.—From one window on this ranch you see the Pacific ocean, curving downward toward mysterious Asia. From another window you see toward the east, rows of mountain ranges, stretching north and south, the heavy backbone of this continent.

Thin clouds almost cover the sky on the Pacific over toward the Asiatic coast, dark near the water, white with blue openings above. You wonder when a REAL air fleet of four or five thousand war planes will come through such a thin curtain of clouds, fly over those mountains, and on eastward to deal with United States cities, including the Capitol at Washington.

Everything is calm along our side of the Pacific. TOO CALM as regards any sort of defense. A fleet of hostile planes could come, finish their work, and it would all be over, before our *"national defense system"* could know anything about it.

That should interest someone in Washington.

How could any Asiatic power send a fleet over the Pacific, do you ask?

Less than twenty-five years ago, Lord Northcliffe offered $50,000 to anybody that would fly across the English Channel. That was thought "impossible." The other day Amelia Earhart, a young woman, alone, without sleep, with no pilot, flew over twenty-four hundred miles of the Pacific in eighteen hours.

And did you not notice the plan of the brilliant pilot, Wiley Post, who "expects soon to cross the Pacific, thirty-five thousand feet up, using an oxygen suit, and crossing in about seven hours," as he told Will Rogers?

Did you fail to notice that Russia has built a heavy plane that has flown seven thousand five hundred miles without refueling? That plane could cross the Pacific ocean in one hop.

What Russia, Wiley Post or Amelia Earhart can do, any Asiatic power could do, with highly-trained pilots relieving each other, getting plenty of sleep. A few planes might fall on the way, but that would make no difference in the final result.

The Saar plebiscite, as was certain in advance, proves to be superficially a victory for Hitler. In reality, it proves the devotion of Germans to Germany under any conditions.

With the population of the Saar more than ninety-five per cent German, voters were asked whether they wished once more to resume German citizenship, throw in their lot with France, or remain suspended in the air as wards of the League of Nations. It was certain that Germans would vote for Germany.

Fortunately, certain stipulations made by the League of Nations before the vote included one compelling Germany, if she won, to allow all minority residents in the Saar to have one year in which to move out of the country if they chose, free of all molestation, with the right to dispose of their property without taxation or other charges, and take the proceeds with them.

This is of utmost importance to the great number of Jews that migrated into the Saar district when Hitler rose to power.

Disquieting news comes from the Saar about Jewish shops closed in fear of violence, and threats of all kinds. What happens in the Saar, to Jews especially, now that the region once more becomes German, will be a test not only of German good faith following Hitler's promise to the League, but also and particularly a test of the League of Nations' strength and courage to act.

The duty of the League would be to re-enter the Saar and take possession following the molestation of any minority, or interference with minority rights.

Here you learn that there is a good chance of this country adding to other follies the extraordinary folly of taking a first step into the League of Nations, through the back door of the World Court.

Opposition to World Court membership is said to have dwindled down to twelve senators, and the United States is expected to put itself under World Court orders, soon.

Why should this country go three thousand miles across the ocean and submit matters of vital importance to judges representing countries that hate the United States because they have recently swindled the United States?

JOBLESS Aid in U. S. PLANS

SWIFT PASSAGE OF BILL ASKED

By Associated Press

Washington, Jan. 17 — A broad social program intended to secure America's 126,000,000 against hazards and vicissitudes of life was laid before Congress today by President Roosevelt.

Asking swift action of the overwhelmingly Democratic Senate and House, he recommended these four specific types of legislation:

"1. Unemployment compensation.

"2. Old age benefits, including compulsory and voluntary annuities.

"3. Federal aid to dependent children through grants to states for the support of existing mothers' pension systems and for services for the protection and care of homeless, neglected, dependent and crippled children.

"4. Additional Federal aid to state and local public health agencies and the strengthening of the Federal public health service."

The Cabinet committee report of 40,000 words and sponsored by Secretary of Labor Francis Perkins was drafted by Senator Robert F. Wagner (D.), New York.

In brief the Wagner bill provided these essentials:

Creation of an old age pension fund in the Treasury supplied by a compulsory tax on payrolls, half to be paid by the employer and half by the employe. The tax starts at 1 per cent January 1, 1937 and reaches 5 per cent January 1, 1957.

Eligible at 65

Eligible employes are those 65 years old, who are no longer gainfully employed and for whom taxes have been paid for at least 200 weeks over a five-year period, beginning before they are 60.

Pensions paid monthly, vary according to the monthly wage and length of tax payments. It is estimated the old age reserve eventually would be maintained at about $15,250,000,000.

For those now aged and without support, the government would appropriate $50,000,000 for the next fiscal year and $125,000,000 thereafter, to be matched by state and local payments for a maximum pension of $30 a month.

For voluntary old-age insurance, the government would be authorized to sell to citizens under 65 annuity certificates with maturity values ranging up to $9000.

Unemployment insurance essentials are:

Provisions of a tax on payrolls beginning January 1, 1936, and reaching three per cent by 1938 with employers receiving a 90 per cent credit on contributions they make to approved state unemployment insurance systems. The rate

Continued on Page 6, Column 3

DAVE WILSON'S Hialeah Selections

1—Lady Wilson, Flight of Gold, Purple Knight.

2—Little Nymph, Eddie C., Camden.

3—Broad Sword, Shot and Shell, Revonah.

4—Some Pomp, Quel Jeu, Hope to Do.

5—Chastity, Some Knight, Rebel Yell.

6—Hardware, Seawick, Pocket.

7—Free, Noble Spirit, Flaming Light.

Balances and Receipts

Washington, Jan. 17—Today's Treasury balance, $2,445,462,431. U. S. customs receipts, $13,187,607.

Doctor Describes Fatal Skull Fracture

How Baby Lindbergh Died

By International News Service

Flemington, N. J., Jan. 17—Here is the testimony given today by Dr. Charles H. Mitchell, Mercer county medical examiner, who performed the autopsy on the Lindbergh baby.

He was asked by Attorney-General Wilentz if he could give an opinion "as to the relation of the fracture to the kind of death in this case."

"I should say death was either instantaneous or else occurred within a few minutes after the fracture was inflicted," replied the doctor.

"There was a blood clot on the brain which indicated the child was not dead when its skull was fractured. That fracture was inflicted on the living child. It bled. The fracture was so great death was practically instantaneous.

"There is absolutely no question but what the child died from a fractured skull."

"Was it an extensive fracture?"

"Very extensive. It ran about 1½ inches posterior to the left ear, forward three or four inches, upward and around the back of the head."

CHARLES AUGUSTUS LINDBERGH, JR.

FOUND BLOOD CLOT ON CHILD'S BRAIN

'Death Instantaneous'

DENIES CLAIM THAT BULLET OR EXPOSURE WAS CAUSE

Other Hauptmann Trial Stories and Pictures on Pages, 2, 3 and 4.

By JAMES L. KILGALLEN

International News Service Staff Correspondent

Flemington, N. J., Jan. 17—Medical Examiner Charles H. Mitchell testified today at the murder trial of Bruno Richard Hauptmann that the Lindbergh baby was killed by a "fractured skull." He had conducted the autopsy.

Dr. Mitchell said he had practiced medicine almost 35 years and had performed "probably 1000 autopsies."

The doctor was asked what he saw when he examined the remains of the child as "to its recognizability." He replied:

"The face was quite good. The facial muscles had not deteriorated."

Dr. Mitchell said he had a photograph of the Lindbergh baby, who had been missing 72 days at the time the baby was found, and he was "very much impressed that it was the same child."

Asked what, in his opinion, the baby died of, Dr. Mitchell said:

"There is absolutely no question but what the child died from a fractured skull."

"Was it an extensive fracture?"

"Very extensive. It ran about 1½ inches posterior to the left ear, forward three or four inches, upward and around the back of the head."

When Dr. Mitchell was asked if he could give an opinion as to the time of death relating to the fracture, Defense Attorney Frederick A. Pope objected, saying there was no evidence that "any other means were taken to try to discover the cause of death."

"At most, it can't be more than a guess," declared Pope.

Pope was over-ruled and Dr. Mitchell answered the question. He said:

Blood Clotted on Skull

"I would say death in this case was caused instantly or within a few minutes after the fracture occurred."

The doctor continued:

"That fracture occurred on a living child. The blood was clotted there. The blow was struck or the damage was done while the child lived and breathed."

Dr. Mitchell, portly, double-chinned physician, came to the stand to testify to his autopsy.

He told the Attorney-General the

Continued on Page 2, Column 1

YOUTH KILLED AS TRUCKS CRASH

Walter Swerder, 18, of Kendrick road, in the Greenwood section of Wakefield, was fatally injured today and a companion suffered a broken leg when their truck was in collision with an oil tank truck at Main and Greenwood streets, Wakefield.

The victim died at Melrose hospital less than an hour after he had been pulled out of the wreckage.

His companion, Alexander Daniels of Evans place, also in the Greenwood section, was also taken to Melrose hospital.

The crash occurred in a blinding snowstorm.

$50,000 FOR Arms Probe

Washington, Jan. 17—(INS)—Fifty thousand dollars was voted by the Senate this afternoon to continue its sensational munitions inquiry.

Originally a $100,000 appropriation was asked but this was cut in half by the committee on contingent expenses.

Today's American

AMUSEMENTS 8, 9
AUSTEN LAKE 18
BRIDGE (Mrs. Culbertson) .. 10
CLASSIFIED ADVTS. 23
COMICS 16, 17
CROSSWORD PUZZLE 17
EDITORIAL 24
EDWIN C. HILL 24
ELSIE ROBINSON 24
FASHIONS 11
FINANCIAL 21, 22
FLOYD GIBBONS 16
HENDRIK VAN LOON .. 7
LOUELLA PARSONS 8
LOVE DENIED 11
MARTHA LEE 11
O. O. McINTYRE 13
RADIO PROGRAMS 21
ROGERS—"THIS IS LIFE" 13
SKIPPY 13
SOCIETY 15
SPORTS 18, 19, 20

O'Casey Play Ban Stays, Foes Heard by Mayor

So far as Boston is concerned, "Within the Gates" is definitely without the portals of Boston's hospitality.

A decision not to try to put the play of the Irish playwright, Sean O'Casey, on the boards of the Shubert theater here was reached following a special meeting in the mayor's office of the Boston Board of Censorship.

At this meeting Mayor Mansfield announced his uncompromising opposition to the play. The mayor had not seen the play but had read the book.

He said:

"It is nothing but a dirty book, full of commonplace dirt."

Chief Justice Wilford Bolster, a member of the board, argued that the board had no jurisdiction over a play that has not yet been put on the boards here.

Police Commissioner Joseph J. Leonard, the third member of the board, declared that he agreed with the mayor that the curtain should not go up on the play in a Boston theater.

Chief opposition to the production at the hearing, held at the request of representatives of the Shubert theater, came from Rev. Terrence L. Connolly, S. J., professor of Irish drama at Boston College, and Rev. Russell M. Sullivan, S. J., head of the Boston Legion of Decency.

'Only Good Words'

The only good words that were spoken in favor of it, according to the mayor, came from "people in Cambridge and Milton," and, he demanded:

"What right have they to tell us what we should do in Boston? Let them produce the play in Cambridge or Milton."

Mayor Mansfield quoted a letter from Bishop Henry Knox Sherrill. The Episcopal prelate said that he was not concerned with the play as an attack on religion, but characterized it as "essentially vulgar."

FAMILIES FLEE BLAZE IN DORCHESTER

Six women and five children barely escaped with their lives, today, when a fire raced through a six apartment building at 9 Balsam street, Dorchester.

The fire apparently started on the first floor in an apartment occupied by Mr. and Mrs. Abraham Wolfson and worked through the walls, breaking through on the third floor.

When firemen arrived, the flames were coming from windows on every floor of the building.

The blaze was brought under control after a battle of more than an hour. Damage was estimated at approximately $6000.

PLANT STAYS After Help Takes Cut

Salem, Jan. 17 (AP)—The Salem Shoe Manufacturing Company, which planned to remove its plant to Milton, N. H., today accepted the offer of 250 former employes to take a 15 per cent wage reduction and decided to retain its Salem plant.

The plant will reopen tomorrow.

Chief Irked, Quits

Marblehead is without a fire chief.

Chief John T. Oliver resigned as head of the department today because more than 150 members of the call fire department are "fair weather" firemen who don't like to work on Sundays or holidays.

SNOW WILL TURN TO RAIN AND ICE

Today's snow will be tonight's rain if the weather man's weather eye is glinting properly—and if this does occur, driving conditions tonight will be nerve-wracking indeed, because the rain will freeze as it lands.

From indications, tonight's temperature will be just below freezing, the weather man said, making for hazardous conditions.

The mercury today dropped to 14 for the low point, this mark being registered at 1 a. m.

By 10 a. m., the temperature had risen to 27 and was due to go a couple of points higher.

Southeast storm warnings were posted at 9 a. m., from Sandy Hook, N. J., to Eastport, Me., predicting east to southeast gales by night.

In Middlesex county, the second coldest night of the current winter was recorded.

Concord recorded 1 above and Lexington 1 below zero.

Information that between two and four inches of snow would fall before the storm turned to rain caused Public Works Commissioner Christopher J. Carven this afternoon to order out 120 snowplows.

Carven said that no outside help would be employed for the snow removal.

CURLEY ARRIVES at Washington

Washington, Jan. 17—Governor James M. Curley of Massachusetts arrived here today with a $70,000,000 public works work-and-wages program for which he seeks partial federal financing.

He went immediately to interview PWA Administrator Ickes and ERA Administrator Hopkins.

He may call at the White House for a conference with the President.

Accompanying the Governor on his trip is former Congressman Peter F. Tague, who is to succeed William E. Hurley as Boston postmaster, the Governor said.

Bonus Delayed

Washington, Jan. 17 (AP)—The House Ways and Means Committee decided today to side-track the bonus temporarily in order to expedite action on the President's social security program.

100 Locked in Mines in Fear of Nazis

By International News Service Staff Correspondent

Saarbrucken, Jan. 17—Fearful of triumphant Nazis, more than 100 French men, women and children locked themselves in the stuffy recess of Zbach coal mines today, pleading for a police or military escort to take them to a railway station and out of the Saar.

Scores of others were hidden in nearly every French mining building, while violent threats went th rounds that anti-Nazi Saarlande might be horsewhipped or th houses burned.

A total of 8000 naturalized French Saarlanders, each fearing Nazi reprisals, were in the mad rush to get out of the Saar.

PLOTTER IN JAIL BREAK FLEES, NABBED

By Associated Press

San Francisco, Jan. 17—Clyde Stevens, alleged plotter of yesterday's San Quentin prison break, broke away from his captors at Anitoch today and, with hand manacled, made a desperate dash up the main street.

A rain of bullets followed and he was again captured, unwounded.

Other Details on Page 6)

AT HIALEAH PARK

First—Scotch Gold 112 (Lynch) 8.80, 4.80, 3.40; Fred Almy 113 (Fallon) 9.90, 5.80; Octaroro 114 (Porter) 4.40. Off 2:32½. Also ran—Eddy Lee, Impromptu, Captain Joy, De Valera, Pretentious, Fervid, Erebus.

JURY TOLD HOW BABY'S BODY WAS FOUND

Death Silenced Fisch; Four Come to Speak for Him!

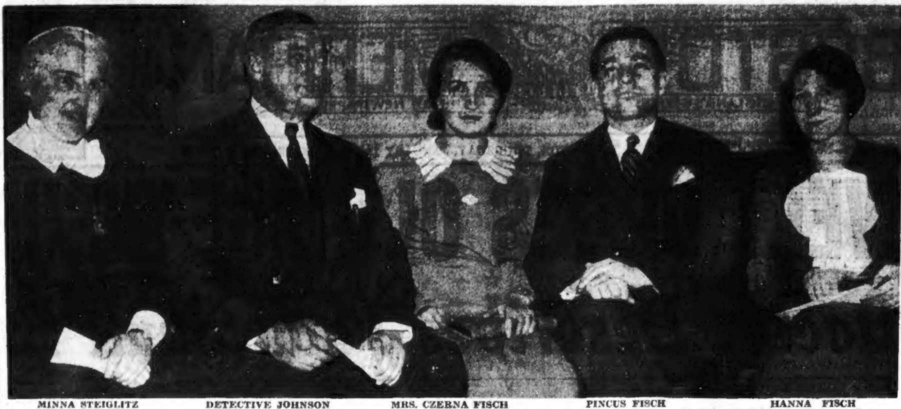

MINNA STEIGLITZ — DETECTIVE JOHNSON — MRS. CZERNA FISCH — PINCUS FISCH — HANNA FISCH

Dead men tell no tales! Bruno Hauptmann knows it. He knew it when he said that Isidor Fisch, dead and buried in Germany, gave him the Lindbergh ransom money "for safe-keeping." But, though Isidor Fisch cannot take the witness stand, not one but four voices will speak for him. They are the voices of Minna Steiglitz, Fisch's nurse; Mrs. Czerna Fisch, a sister-in-law; Pincus Fisch, the dead man's brother; and Hanna Fisch, a sister; all shown above with Detective Arthur Johnson, who brought the witnesses here from Germany.

GRAVE Dug Foot DEEP

CHILD FACED DOWN IN MUD

Continued from First Page

child's face was in good condition, "although the body generally was in a bad state of decomposition."

The physician said the facial features of the child were sufficiently similar to a photograph of the Lindbergh baby to convinceh im of the identity.

Q—How many autopsies have you performed in your experience, doctor? A—Probably a thousand.

Q—As a result of your autopsy on the body, did you determine the cause of death? A—There was no question as to the cause of death. The child died of a fractured skull.

Q—Would you say it was caused by external violence? A—The fracture gave every indication of it.

Dr. Mitchell described the fractured skull and said:

"It was a very extensive fracture."

Q—Can you tell us the time of death as related to the fracture?

Frederick A. Pope of the defense objected, saying the doctor had not told of examining for other possible causes of death.

"Is it possible," said Justice Trenchard, "that an experienced physician cannot express an opinion under the circumstances?"

The justice directed that an answer be given. Pope asked for an exception.

Dr. Mitchell then answered:

"I would say that death occurred instantaneously or within a very few minutes after the fracture."

"The fracture occurred on the living child," the doctor added. "It bled. There was a blood clot on the skull.

"The blood clot could not have come there if the child was dead.

Reilly Opens Cross-Fire

Dr. Mitchell was cross-examined by Attorney Reilly.

Reilly wanted to know if Mitchell was on the staff of any hospital.

"Not since 15 years ago," the witness answered.

Q—Did you ever perform an autopsy on a two-year-old child? A—Yes.

Q—When? I can't recall.

Dr. Mitchell said the attorney-general has his report on the Lindbergh baby autopsy he performed in the Trenton morgue.

Q—Did you examine the heart of the child? A—The heart was in such condition it couldn't be examined.

Q—The lung? A—There was no lung.

Q—The stomach? A—There was no stomach.

Q—The kidney? There was none.

Q—Your examination was perfunctory? A—No. I'd say it was a good one.

Lindbergh's Faced Flushed

Colonel Lindbergh sat immobile during the testimony about his baby, his face slightly flushed.

Hauptmann, pale and impassive, seemed interested. He quietly eyed the witness, his poker face in no way betraying his felings.

Q—How long did i k you a determine the cause of death? A—First I made an external examination; then I attempted to open the skull and found this fracture. There was no laceration of the scalp over the fracture. The brain substance itself was just past doing anything to [illegible]. A thick soup, I should say. There was a section of the skull about 2½ inches in diameter, radiating from the center of the fracure. On the opposite side of the head there was a hole.

Reilly went after Dr. Mitchell vigorously.

Q—Did you ever see that [illegible] alive? A—No.

Q—You didn't know but what the child was suffering from a cold or bad chest condition? A—I opened—

Q—(Interrupting) answer my question—did you? A—(Shouting) You let me answer the question! I opened up the chest and throat and could find no evidence of a bad cold condition.

Q—Then, doctor, your examination must have been perfunctory? A—(Indignantly and loudly) No! It was a very thorough examination.

Organs 'Beyond Examination'

Dr. Mitchell told Reilly that most of the child's organs were so decomposed they "were beyond examining."

Q—I am interested in the condition of the organ where death was inflicted. A—That was the skull. There was a plain clotting of the blood there.

Q—How many children, two years of age who died of a skull fracture, have you performed autopsies on. A—I can't answer that. I've seen many skull fractures.

Reilly wanted to know how long it would take for a child of two to die of exposure in New Jersey in March if his body was in an exposed condition.

"Well, it could die within 24 hours or it might live longer," the witness said. He would not be pinned down on the question.

Q—What if it was in a bronchial condition so that it had to have "Vicks" rubbed on it?

The doctor refused to answer the question specifically.

Dr. Mitchell vigorously denied he thought the body died from a bullet wound.

Q—Didn't you at first think the hole in the baby's head was a bullet hole—until told that a policeman had caused it with a stick—and that that caused death. A—I never did think that a bullet hole was the cause of death.

Q—If a bullet had caused death would the bullet have been in the child's body. A—No. Not in that hole. It would have gone on through.

This testimony seemed effectively to dispose of the theory that the baby's death was due to a gun wound. The theory was advanced when a small pistol was found secreted in Hauptmann's garage with some of the Lindbergh ransom bills found there.

Movies Taken in Morgue

Reilly tried to give the impression the physician was responsible to some extent for the wide publicity the autopsy was given.

Q—Dr. Mitchell, were you responsible for permitting the moving picture men to enter the morgue and take pictures of the baby's body. A—It was not!

Q—Isn't it a fact that a regular moving picture studio was set up, the same as in this courtroom, with lights and everything and pictures were taken with your knowledge

A (shouting)—No, sir! No, siree!! I did not know anything about this and I won't be held responsible for anything like that. I heard that night that some people wanted to take pictures of the body and I sent police to stop it.

The spectators followed the cross-examination of Dr. Mitchell closely. Every seat in the tiny courtroom was taken, many persons stood in the aisles and some were perched up on the window sills. The balcony was full.

Q (by Reilly)—Did you use a saw on the skull of this little child in performing an autopsy, the same as you would on a man? A—I started to and then I stopped because it was tearing the skull apart.

Q—And did you photograph the blood clots you say you saw in the skull? A—No.

A—And still do you say you performed a good autopsy? A—I am well satisfied. I didn't take a photoghrph of that blood clot, but it's as clear in my mind as a picture.

Reilly's sharp questioning drew equally sharp answers from Dr. Mitchell.

Q—There were no prisoners arrested at the time you performed the autopsy. Suppose you had died before there was an arrest in this case? How would the blood cot have been described then? A—I dont know.

Q—What does the law provide about the recording of evidence in such a case? A—I don't know.

Q—(Thundering) Do you mean to say you don't know the law on these things and yet you testify in homicidal cases? A—I don't know the law on that point.

"That's all," said Reilly.

William J. Alen, Negro laborer, who found the Lindbergh baby's body in a shallow grave on the Mt. Rose road 72 days after the kidnaping, was the first witness called to the stand.

The humble, bashful Negro was directed by Assistant Attorney-General Robert Peacock to tell of finding the body on May 12.

Q—Were you on the Mt. Rose road on May 12? A—Yes.

Q—Who was with you. A—Orville Wilson.

Allen then related how he went into the woods.

Q—How deep in the woods did you go? A—Thirty yards.

Q—What was the character of the woods? Bushy? A—Yes.

Q—What did you see? A—I saw a skeleton on the ground.

"I looked at it and I said, 'Gee, that looks like a human being.' I saw a foot. I called Wilson. I told him not to touch it and we went on," he said.

Allen told how he hurried to Hopewell to notify authorities.

Q—Did you see any police officer in Hopewell? A—I did after I looked for one.

Q—Did you report the finding of the body? A—I did.

Shown Picture of Kidnap Grave

The Negro identified a photograph showing the wooded glade and the body as it was when it was found.

The state completed questioning of the Negro in short order and C. Lloyd Fisher, defense counsel, immediately objected to introduction of the photograph of the body lying in the thicket.

Allen, answering Fisher's question, said he had not seen the photograph taken.

Justice Trenchard overruled Fisher's objection and allowed the picture to be admitted.

Reilly took the witness for cross-examination, and asked him if he could designate on a map the Mount Rose road near which the body was found.

The laborer pored over the map exhibits for some minutes, then shook his woolly head ruefully. He wasn't able to indicate the roads Reilly wanted.

Q—Can you stand on that road and see Colonel Lindbergh's home off to the right? A—Right straight ahead. Yes, sir.

Q—From where your truck stood, how many miles would it be by road to Colonel Lindbergh's home? A—About four miles and a half.

Q—That's all scrub oak, isn't it. The road runs through the woods? A—Not all. The road is macadam.

Q—This spot was how far in from the road? A—About thirty yards.

Q—Something attracted your attention? A—It was very brushy. About five feet high. I ducked my head and when I looked up I saw the skeleton about ten feet away.

Reilly then led the witness through a faltering account of how the body looked when he found it.

Grave Dug Foot Deep

The body was "on top of the ground," he recalled, as he started to describe the grave.

"It (the grave) looked like a hole about that long." (About three feet.)

"It was dug about a foot deep. The dirt was turned up. It had rained on the dirt and body."

Q—The body was lying on its face? Correct? A—Yes. On its face.

Q—Did it indicate to you it (the grave) had been freshly dug? A—No, sir.

Allen, describing for Reilly the property opposite the spot, said it was owned by a "sort of hospital for children who have no parents." (Hopewell Orphanage).

Orville Wilson, a pink-cheeked man with thinning brown hair, [illegible] called to corroborate Allen's story.

In his first few questions Peacock had the witness bring out that the spot where the body was found was only a short distance from a concrete highway which led to Hopewell.

Colonel Lindbergh, who had come into court during the previous testimony, listened intently.

"About what time was the body found," Peacock asked.

"It runs in my mind at 2 or 2:30."

Saw Foot of a Child

He told of the character of the underbrush in which the body was found.

Q—Describe what you saw. A—Well I saw the body of a child. You would see the foot of a child lying there. It was pretty well composed—I mean decomposed.

Q—See any clothes on the body? A—I think I saw a part of a shirt.

Q—Any leaves on the body? A—Around it.

Wilson identified the photograph of the scene and told of driving off with Allen to notify Officer Charles E. Williamson of the Hopewell police.

His direct examination was completed and cross-examination was begun by Fisher.

Q—There wasn't any path leading to the spot then? A—No. I don't recollect any path. There was dead grass. There was brush, low squatty brush.

Q—Timber? A—Some, yes.

Q—There was a ditch along the road? A—Yes.

Q—Weren't there two ditches. A—Now, I don't know.

Q—Mr. Allen spoke of the body as a skeleton. Is that the way you found it? A—Well, I suppose the foot and the bones were skeleton. He probably noticed them.

Foot Lay Away From Body

Q—The foot——? A—The foot lay a little way from the body.

Q—Away from the rest of it? A—Yes, a little distance.

Fisher asked if the witness recalled what the weather was in March, 1932, but Wilson could not recall.

Q—How far from the main road was the Hopewell orphanage? A—Not very far. Possibly 1500 feet. I don't just really know.

Q—You wouldn't want to say to this jury that the main road is more than half a mile from the orphanage, would you? A—No.

Q—And it was about half a mile from where the baby's body was found to the orphanage, wasn't it? A—That might be a fair estimate.

"That's all," said Fisher.

Sergeant Andrew Zapolsky of the New Jersey state police was then called. He testified that on May 12, 1932, he was at the Lindbergh estate. With other police he went from there to the Mount Rose road, where the baby's body was found.

Zapolsky identified a picture of the scene.

Q—Arriving at the scene what did you do. A—Turned the body over.

Q—How did you find the body. A—It was lying face down, partly covered with leaves and dirt. He was partly dressed. There was some hair. There was also some hair on the ground.

Q—What did you do. A—I turned the body over and compared it to a picture we had of Colonel Lindbergh's baby.

He said:

"It was Colonel Lindbergh's child."

Zapolsky told how he notified Police Inspector Harry Walsh of Jersey City and Captain J. J. Lamb of the state police of the discovery and how he went on out to take statements from Allen and Wilson.

6 Miles From Lindy's Home

The sergeant said they telephoned the Lindbergh home and Colonel H. Norman Schwarzkopf, head of the New Jersey state police, came down. The witness pointed out the spot on the map behind th witness chair.

Q—What is the distance from the spot where the body was found to the Lindbergh home? A—In my judgment it would be 5½ to 6 miles.

Defense Attorney Fisher took up the cross-examination.

Q—You were the first police officer on the scene. A—Yes.

Q—And you say there were three other police with you? A—Yes.

Q—Now this picture (holding up a photograph) was taken after the baby's body had been turned over by you. A—Yes.

Q—Then the scene shown in the picture is not the same as Allen said it was when he first came across the body that day, is it?

Peacock objected to this question and was sustained.

Fisher pounded away at the witness.

Q—Well, the body was face down when you arrived that day wasn't it? A—Yes.

Q—You turned it over and it

SKULL Seen From BUSHES

FIRST LOOKED 'LIKE ANIMAL'S'

was then face up, as in this picture, isn't that right? A—Yes.

Q—There was an orphanage near the place the body was found, wasn't there? A—Yes.

Q—Was there anything found near the body in the way of tools or implements? A—Not that I know of.

Q—Wasn't there a chisel and a tack hammer found near there? A—No. Not that I know of.

The witness was excused.

Inspector Harry Walsh of the Jersey City police was then called. Dressed in a blue suit, the gray-haired Walsh, a widely known police officer, answered the questions of Attorney-General Wilentz in a crisp voice.

Q—You accompanied Sergeant Zapolsky to where the baby was found on May 12, didn't you? A—Yes, sir.

Q—Who went with you? A—Lieutenant Arthur Keaton of the New Jersey state police.

Q—What did you do? A—I viewed the body and returned to the Lindbergh home.

Q—When you went back to the Lindbergh home after seeing the body did you get a piece of material there? A—Yes, sir.

Shown Strip of Flannel

Wilentz showed the witness a square strip of flannel.

Q—Is this it? A—No.

Q—You did get a piece of cloth? A—I did.

The correct piece of cloth was produced.

Q—What did you do then? A—I matched it to the piece of cloth that was on the body in the form of a shirt.

Walsh was handed the remnant of shirt found on the body. He showed how it fitted perfectly on one edge to the piece of cloth he brought from the Lindbergh home.

Q—Then what did you do? A—I took the cloth to where the baby's body was and compared it to the sleeping suit on the body.

Q—Was it the same material? A—Yes.

Wilentz then removed from an envelope the stained sleeping suit found on the dead baby.

"Is this the sleeping suit you refer to?" Wilentz asked, holding up the pitiful garment.

"It is," Walsh replied.

Q—Then what did you do? A—I lifted the body about an inch with a stick.

Q—And what happened. A—The stick penetrated the babys' skull.

Q—Was it an accident. A—Yes. The body was badly decomposed.

Q—How big a hole did the stick make. A—About the size of a lead pencil.

Q—So this accounts for the hole in the skull. A—Yes.

Q—And it was an accident. A—Yes.

Q—What else did you find there. A—I found a blonde hair four or five inches long in a sort of semi-circle where the baby's head had lain.

"You may take the witness," said Wilentz.

Quizzed on Hole in Skull

Under cross-examination by Fisher, Walsh said the "grave" was between 2½ and 3 feet long.

Q—Isn't it possible that the body was laid on the ground and, through nature, gradually worked down? A—Yes, that's possible.

Q—How long was the time between the kidnaping and the time the body was found? A—March 1 to May 12; about 73 days.

Q—Did you report making this hole in the head with a stick to Dr. Mitchell, Mercer County medical examiner. A—No.

Q—To Coroner Swayze? A—No.

Q—When did you first tell anybody of this hole? A—I told Colonel Schwartkopf the same day.

Q—Why did you have to use a stick? A—The body was infested with vermin.

Q—Couldn't you have used gloves? A—I had no gloves.

Q—Did you ever see a tack hammer, said to be found near that scene? A—No.

Q—Did you ever see after that date in the hands of the police a tack hammer said to have been found near the scene?

Wilentz's objection was sustained.

Asks If Hammer Was Found

Fisher again wanted to know whether Walsh had found a hammer, a chisel or a shovel at the scene of the baby's grave or knew of any other police having done so.

Walsh said he knew nothing of the finding of any such implements.

Q—Did you know whether there was an orphanage institution near the scene? A—No.

Q—Didn't you investigate the ownership of the property around there? A—No. I was working under the direction of superiors and I was not instructed to do this.

Walsh said the "scalloped, embroidered edges" convinced him the two pieces of flannel were identical.

"You're not an expert on sewing?"

"I'm not interested in sewing."

The witness was then excused.

Coroner Took Body to Morgue

Coroner Walter H. Swayze, who certified the death of the Lindbergh baby, was the next witness. He said he lives in Trenton.

He is a dark-complexioned, young-looking man. He was questioned by Assistant Attorney-General Peacock.

The coroner said he received a call on May 12, 1932, to go to Mount Rose road. When he arrived, he went into the woods.

Swayze said:

"There was the body of a child which looked like a youngster of about two years, head toward the woods.

"I placed it in a removal grip and took it to the Trenton morgue."

"The next day Colonel Lindbergh came to the morgue and identified the body as that of his child," said Swayze.

Defense Attorney Fisher objected, saying he wanted to know how Lindbergh identified it and what he said.

Peacock said:

"Colonel Lindbergh has testified that he identified the body."

Fisher was over-ruled.

This testimony was admitted over the vigorous objections of defense counsel.

"Were you present when Colonel Lindbergh made the identification?" Peacock asked.

"I was," said Swayze.

Q—And were you present when

Continued on Page 4.

Anonymous

Flemington, N. J., Jan. 17—It is by numerals, which are seldom adequately disguised in anonymous letters, that handwriting can best be identified, T. Clark Sellers of Los Angeles, prosecution witness told the court.

Certain characteristics of the writing and especially of the numerals, he said, were so convincing to him "that Mr. Hauptmann might just as well have signed the ransom notes."

Feeds 'Army'

By Associated Press

Flemington, N. J., Jan. 17—Mrs. B. E. Pedrick believes that trial fans, like Napoleon's army, travel on their stomachs.

As staff chief of the Union Hotel's dining room, she has seen the army of visitors consume a half-ton of onions and almost two tons of potatoes since the Hauptmann trial began.

They have eaten 400 loaves of bread, 4,000 rolls, 2,000 minute steaks, 1800 chickens, 420 pies, 60 cakes and 96 legs of lamb. Almost 1000 quarts of milk have disappeared; 252 quarts of cream, 24 puddings and 720 gallons of coffee.

Did Bruno 'Sign' Own Name?

Prosecution Says He Did Unwittingly

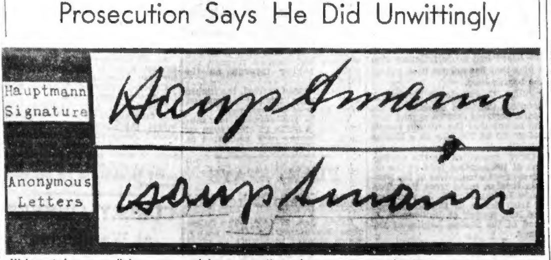
Hauptmann Signature
Anonymous Letters

"He might as well have signed his name," said one state handwriting expert, connecting Bruno Richard Hauptmann and the Lindbergh ransom notes. The prosecution goes further than that, and alleges that Hauptmann actually did, letter by letter, print out his name in the "blood money" messages. Above is the accused man's admitted signature, as he printed it on an automobile registration blank. Below it is the same "signature," compiled of single letters reproduced in facsimile from the ransom notes. (Picture from International News Photograph Service.)

Uh-Huh Goes

By Associated Press

Flemington, N. J., Jan. 17—A colloquial affirmative appeared today in the official court record of the Hauptmann murder trial. Edward J. Reilly, chief of defense counsel, pointed to a map and asked William Allen, negro laborer who was relating the finding of the body of the Lindbergh baby, "This is Rileyville over here?"

The answer, in the official record, was:

SENATOR'S WIFE AT HAUPTMANN HEARING

(Picture from International News Photograph Service)

Mrs. Warren Barbour, wife of Senator Barbour of New Jersey, is one of the interested spectators at the trial of Bruno Hauptmann. She has been in regular attendance at the trial.

BOSTON AUTO SHOW MECHANICS BLDG. JAN. 19-26 10 A.M. to 10.30 P.M.

Send Your Radio Questions to the Boston Evening American Radio Editor

TOO HORRIBLE TO LISTEN TO

Writes Adela

STORY OF BABY'S DEATH LEAVES HER 'COLD'

By Adela Rogers St. Johns

Flemington, N. J., Jan. 17—There is no use pretending that I heard all that went on in the Hauptmann courtroom this morning.

I couldn't listen. I didn't want to listen.

For we followed a soft-voiced colored gentleman into a woods and there on the cold ground, we found the body of the murdered Lindbergh baby, and we saw them lift it from the ground with a stick—and the stick slipped and made a hole in the already battered head.

Such a little ways from home, the poor baby. But too far ever to go back.

Covered with leaves so that only the blonde curls showed at first.

They cut off the little shirt that was all the murdered had left him for that last sleep, and took it home to Anne Lindbergh's nursey and hung it up to dry, because it was wet with the rain that had been beating down upon the dead body.

Then She Knew

And Anne Lindbergh came and looked at that little shirt.

Then she knew.

Perhaps, in some way too sad to think about, there was joy in her heart when she saw thta shirt. For if hope was gone forever, so was suspense, fear and horribleimaginings that must have tortured her day and night.

Her baby was dead. But he was safe—somewhere — somewhere all mothers' believe their babies go when they leave us.

Courageously she could face that last and final thing called death.

You grow a little sick as you listen—and try to stop listening—and connot.

We followed Lindbergh into an undertaking parlor, saw him stand a moment in silence, looking down at the little face he had seen so often, smiling and safe, upon Anne Lindbergh's breast.

Then they told us, he nodded and turned away.

Face Purple

I looked across the courtroom then at Colonel Lindbergh. Today he is nearer Hauptmann than he has ever been before.

There is only one seat between them, in which sits a stolid blue-clad trooper.

His face was purple, the back of his neck was purple. It would not have surprised me if he had flung himself across those three feet upon Hauptmann, the man he believes put that little corpse there on a night almost three years ago.

"The body was in pratty bad shape, wasn't it?" Defense Counsel Fisher flung at Sergeant Walsh.

Why do they speak like that?

"In pretty bad shape.'

Am I over-sensitive? Am I sick with this horror so that I have lost my perspective? But—but—the body was that of a little baby, who had been killed.

I wish he had spoken a little more kindly, a little more reverently.

I think that never in a courtroom have I seen anything quite as offensive as the way Defense Attorney Fisher picked up that little shirt.

Couldn't we handle it just a little more gently? It would help all of us, I think, to bear the ugly, sordid, terrible details, if there was a little reverence.

True, it later ecame ba shroud.

Now it is just state's exhibit No. 13.

We are trying a murder case—and it must be tried as a murder case.

Cold Logic

But I don't think we'd maudlin or anything, if we remembered that this little shirt once upon a time was made by loving hands of a fine young American woman for her anly son.

They proved the Lindbergh baby had died.

Some one, by accident, or by design, had crushed its soft baby skull.

I want to go away from here. I don't want to hear about that baby's body any more.

Maybe, in cold hard logic, it's no worse to kill a baby than to kill a man or woman.

My reason might tell me that.

My heart never can.

ROBBERY!

Police Commissioner Joseph J. Leonard can no longer gaze upon the beaming countenance of his predecessor, Eugene C. Hultman whose photo had been on the commissioner's desk.

It disappeared yesterday, and police believe that an admirer of the former police head has taken it home with the intention of placing it in a position of honor.

EVEN BRUNO
FINDS
"EXPERTS"
FUNNY

(Picture from International News Photograph Service)

Keeping Straight Face With an Effort

A Fleeting, Quizzical Smile, This One

Guards Amuse Bruno, That's Why He Smiles

By Jeanette Smits

International News Service Special Correspondent

Flemington, N. J., Jan. 17—A curious, inacrutable smile twists the corners of Bruno Richard Hauptmann's full, sensuous lips as he makes his way daily through the gaping, shoving crowds in the tightly packed courtroom here.

Why does he smile?

Mrs. Anna Hauptmann for the first time revealed the reason today.

Her husband—even in the midst of a grim, desperate struggle to save himself from the electric chair—is amused. Mrs. Hauptmann declared:

"He thinks the way they guard him, the way they take care that he should not escape, is funny. Because he does not want to escape. He has nothing to fear from this trial. He is willing to se it through."

Each time the two burly state troopers grab his wrists and yank him through the mob of spectators the thin, gray-white features of the prisoner reflect his inner enjoyment of the situation. His wife said:

"They do not have to hold him that way. They should know Richard will not run away from them."

"He asks me always about the baby. He asks me if I eat enough, if I am out in the open air enough so that I do not get sick. He wants to know if I have enough money."

BOSTON
PENNY
SAVINGS BANK
1375 WASHINGTON st
(at Cathedral Square)
AMPLE PARKING SPACE
FOR YOUR CAR AT THE DOOR

FISCH Kin May Not TESTIFY

FAMILY NOW IN SECLUSION

By International News Service

Trenton, N. J., Jan. 17—Brought over from Germany at considerable expense, Pincus Fisch and fellow members of his party went into seclusion today, not at all certain they would even be called to testify.

Only if the defense in the trial of Bruno Richard Hauptmann tries definitely to make a formal case against Isidor Fisch will the deceased furrier's brother, sister, sister-in-law and nurse be put on the stand. Attorney-General Wilentz summed up the state's plans in this fashion:

"They may put words in the mouths of dead people, but they won't put words in the mouths of live people, even if we have to scour the entire globe."

Even should they be called, it was doubtful whether any death-bed statement by Fisch would be revealed. In a talk with a reporter Pincus said:

"When Isidor was in his last moments he spoke a lot. But we could not understand what he was saying because he spoke in English."

Pincus does not speak English, and all questions must be addressed to him in German.

Faith in Brother

"I will tell my story," he went on, "and everyone will know that my brother had nothing to do with this crime."

His wife, Czerna, and his sister, Hanna, nodded energetically in agreement. Only the white-haired, stately Minna Steignitz, the nurse who attended Fisch before he died in Leipzig, maintained a dignified aloofness.

Pincus made it clear that even if he could not reveal any death-bed statement from his brother, his intimate knowledge of Fisch's last living acts will enable him to remove any suspicion from a man who is beyond defending himself.

For the next few weeks, the Fisches and Frau Steignitz will leave their rooms only to have their meals in a nearby restaurant and to enjoy an occasional automobile ride under strict supervision.

DIVORCE FAILS

"I sent her a heart-shaped bouquet of violets and then called on her hoping for a reconciliation, but she threw the flowers in my face!"

Such was the testimony offered by John A. Menzies, 37, a Cambridge dental technician, in Middlesex Probate court in asking a divorce from his wife, Mrs. Theresa M. Menzies, who contested the action.

Judge John C. Leggat decided that there was not enough evidence of cruelty to warrant granting a decree.

Famous Hollywood Names Rouse Jurors

EXPERT PROBED DEATHS

By DOROTHY ROE

Universal Service Staff Correspondent

Flemington, N. J., Jan. 17—A breath of Hollywood swept the packed courtroom here as the names of Mae West, Rudolph Valentino and Jean Harlow were duly entered on the court record at the trial of Bruno Richard Hauptmann.

The men and women of the jury looked with new interest at the witness on the stand, James Clark Sellers, handwriting expert of Los Angeles.

He listed the following qualifications of his experience:

"I examined disputed documents in the mysterious death of Paul Bern, husband of Jean Harlow."

Sellers, a tall, dignified and meticulously dressed gentleman with hair graying at the temple, also stated that he had testified as a handwriting expert in a case involving Eric Pedley, polo star, and added that he is a lecturer on disputed documents at the University of Southern California.

Even the stolid Hauptmann, who has sat in apparent boredom through the state's parade of handwriting experts on the witness stand, seemed to register interest in the fact that a resident of the glittering land of Hollywood had crossed the continent to testify about the way a Bronx carpenter crossed his T's.

Mrs. Hauptmann, sitting wearily at the defense counsel table, a new black hat covering her bedraggled blonde hair, looked up in monetary surprise. Since the technical testimony of the handwriting experts has begun, the loyal wife of the prisoner has appeared dazed.

She has heard one after another of the state's scholars announce in sure, authoritative tones:

"The man who wrote the ransom notes is Bruno Richard Hauptmann."

And when the gentleman from Hollywood took the stand this afternoon, with huge exhibits carried through the crowd by two court attendants, it all seemed too much to Anni Hauptmann. She muttered confusedly:

"What has Mae West to do with my Richard's handwriting?"

JEAN HARLOW
Paul Bern Died

MAE WEST
She Was Robbed

MRS. BRUNO HAUPTMANN
Bewildered, Now

JORDAN MARSH COMPANY
84th BIRTHDAY SALE
A Celebration of Time, Achievement and Public Confidence!

Despite the Rise in Silver—Here's a Remarkable New Value!

Sterling Silver

FLATWARE made by the INTERNATIONAL Silver Company

1/2 LIST PRICE

It's the famously beautiful "Deerfield" pattern, discontinued by International. A wonderful opportunity to buy a complete set or to replenish your supply if you are already a "Deerfield" owner. It's rich, heavy, lifelong Sterling Silver at one-half list prices!

Note these pieces at ½ list price!

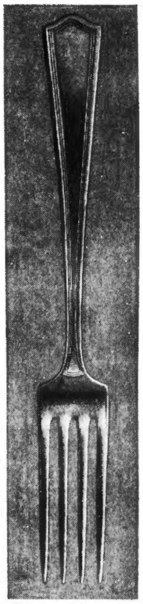

Item		Six
Tea Spoons, Heavy	reg. $12	$6.00
Dessert Spoons, Heavy	reg. $21	10.50
Soup Spoons, Heavy	reg. $22	11.00
Dessert Forks, Heavy	reg. $21	10.50
*Dessert Knives, H. H., Mirror Finish Blades	reg. $21	10.50
Dinner Forks, Heavy	reg. $25	12.50
*Dinner Knives, H. H., Mirror Finish Blades	reg. $23	11.50
Bouillon Spoons	reg. $13	6.50
Butter Spreaders	reg. $14	7.00
Coffee Spoons	reg. $6.50	3.25
Iced Tea Spoons	reg. $17	8.50
Oyster Forks	reg. $10	5.00

Item		Six
Individual Salad Forks	reg. $16	$8.00
Steak Knife, with guard	reg. $5	Ea. 2.50
Steak Fork, with guard	reg. $5	Ea. 2.50

*Knife has Hold-Edge Insico Blade Guaranteed Rustless and Stainless Steel. Fork has Stainless Tines to match.

Item		Each
Berry Spoon	reg. $8	$4.00
Butter Knife	reg. $4.50	2.25
Cake Server, H. H., Mirror Finish Blade	reg. $4.50	2.25
Cream Ladle	reg. $4	2.00
Gravy Ladle	reg. $6.50	3.25
Sugar Spoon	reg. $3	1.50
Table Spoon	reg. $5	2.50

SILVERWARE—STREET FLOOR—MAIN STORE

Every department celebrates the 84th Birthday Sale! Th ousands of Special Values throughout the store every day!

84th JORDAN MARSH COMPANY GREAT BASEMENT STORE BIRTHDAY SALE

OWING TO TODAY'S SNOW-STORM, we will keep our 84th Birthday Sale DollarDay Values On Sale FRIDAY

Edwin C. Hill's 'Human Side of the News' Daily in the Evening American

LADDER Maker Gets THREAT

DEATH NOTE TO SAMUELSOHN

New York, Jan. 17—A letter threatening death to Abe Samuelsohn, Bronx wood carver who claims he made the kidnap ladder for Bruno Richard Hauptmann and the ransom money box for Dr. John F. Condon, was turned over to police here by Samuelsohn's lawyer.

The signature of the letter was a poor imitation of the interlocking symbols used by the writer of the Lindbergh baby ransom notes.

The note said:

"You are herewith warned to keep your mouth shut under penalty of dead. Do not dare to testify at any trial. We will get you if you disregard this warning. Note this signature."

Judge Enjoys Cigar at Recess

(Picture from International News Photograph Service)

Judge Thomas W. Trenchard is shown looking through the back window of his automobile during a recess in the Bruno Richard Hauptmann trial. He is puffing at a fat cigar.

MORGAN Employes on STAND

TESTIFY ON RANSOM BILLS

Continued from Page 2

Betty Gow also identified the child? A—I was.

A—As a result of that postmortem did you issue a death certificate for Charles Augustus Lindbergh, Jr.? A—I did.

The certificate was offered in evidence.

"We want to submit an objection in order to examine the certificate,' said Fisher.

"We have a statute on that," said Justice Trenchard.

"Yes," said Fisher, "we know about that statute. It was drawn by Mr. Pope, who sits at our counsel table."

It was admitted into evidence.

Reilly Asks One Question

The witness asked only one question. It was:

"Did you file this death certificate on information given you by someone else?"

"Yes, sir," the witness answered.

Swayze then was excused.

Dr. Mitchell was then called and gave his testimony as recorded.

Morgan Employes Go on Stand

Stuart W. Cragin, of Bedford Village, N. Y., followed Dr. Mitchell. He testified he was an employe of J. P. Morgan and Company. Under the questioning of Prosecutor Anthony M. Hauck, he described how he had helped make up the $50,000 Lindbergh ransom money and an additional package of $20,000 in March, 1932.

Cragin said the money was taken from the bank to the home of Francis D. Bartow, a Morgan partner, who lives at 57 East 66th street, New York city.

He said the $70,000 was locked in a closet of Bartow's bedroom.

Cragin said that on Saturday morning, April 2, 1932, he again went to the Bartow home. The money was taken out and counted. They (bank employes) saw that the proper denominations were there and it was left in Bartow's home.

The witness was not cross-examined.

Longstreet Hinton of New York, another Morgan employe, then took the stand and coroborated Cragin's story. He told of making up the ransom bills and was quickly excused without crossexamination.

Stephen Reynolds of New York, another Morgan employe, likewise corroborated Cragin's story.

Harry E. Schneider, manager of the Corn Exchange Bank of New York, and William F. Wilkinson, assistant manager of the bank, next testified, telling how the ransom bills were kept for the last week of March, 1932, in the book valut of their bank.

Call for Ransom Bills

They said the bills were available to no one but themselves until the morning of April 2—the day the ransom was paid—when a couple of Morgan men called for it.

Francis D. Bartow, a Morgan partner, was the next witness.

He told how the ransom money packages were brought to his home in Ne wYork from the Corn Exchange Bank and there turned over by his butler to Al Reich, Dr. John F. Condon's friend.

Tom Tring, Bartow's butler, corroborated Bartow's testimony. Asked who had the key to the closet where the money was held, he said he did.

Court adjourned for the luncheon recess until 1:45 p. m.

More Hauptmann trial testimony in later editions.

Police Hunt Thief

Lynn police are today hunting for a young man who went to the home of Mrs. Isador Beckerman in Henry avenue, Lynn, represented himself as a Lynn Gas & Electric repairman and stole $7. The money was taken when Mrs. Beckerman went to the cellar to shut off the electricity.

Holdup Victim

Theodore Passhi, 45, of Poplar street, West End, was held up by two men in the hall of his home, beaten and robbed of $45.

He was hit over the head with a blunt instrument. At Haymarket Relief Station four stitches were required to close the wound. Four men were later picked up and held for questioning.

IN DEATH DROP

By Universal Service

New York, Jan. 17—Mrs. Pauline Kopp, 42-year-old, 200-pound landlady, went shopping and forgot the key to her apartment on the top floor of a four story building.

When she borrowed a clothesline from a neighbor, fastened it to a vent pipe on the roof, and tried to lower herself on the rope from the roof to her apartment window, the rope parted and she was dashed to death in the yard below.

It's here SEE PAGE 8 "april in Paris

JORDAN MARSH COMPANY

84th BIRTHDAY SALE

25 Brilliant Values for FRIDAY!

Sample Line of Novelty Leather Goods ½ Priced!

NOVELTY LEATHER GOODS—STREET FLOOR—MAIN STORE

Boys' 39c, 50c Cotton Golf Hose **29c, 4 prs. $1** THIRD FLOOR MAIN STORE	Panelled Crib with Cut-out Design **$12.65** Regularly $15 NURSERY FURNITURE THIRD FLOOR MAIN STORE	Our most popular Hassock **89c** Reg. $1.25 FOURTH FLOOR MAIN STORE	Girls' English Cotton Broadcloth Bloomers **44c** Reg. 59c THIRD FLOOR MAIN STORE	Misses' Spring Fabric Hats special! **$1.95** YOUNG MODERNS' HATS THIRD FLOOR MAIN STORE

Limited Number of Leather Handbags, Reg. $5 to $7.50, $3.85

HANDBAGS—STREET FLOOR—MAIN STORE

Maids' Morning Sets regularly $1 **79c** APRONS FOURTH FLOOR MAIN STORE	Stockinette Rubber Pads 4 sizes, all specially priced INFANTS' SHOPS THIRD FLOOR MAIN STORE	Slide-Fastening Broadcloth Pajamas for 2 to 6'ers **$1.29** Regularly $1.65 CHILDREN'S SHOPS THIRD FLOOR MAIN STORE	Slide-Fastening Cowhide Sports or Overnight Bags regularly $5.00 **$3.65** LEATHER GOODS STREET FLOOR MAIN STORE	Maids' Morning Aprons, Ricrac Trimmed regularly 59c **50c** APRONS FOURTH FLOOR MAIN STORE

Maids' Morning Sets! Tucked Organdie! regularly $1.25 . . . 98c

APRONS—FOURTH FLOOR—MAIN STORE

Smart Styles in Leather Handbags regularly $3.00 **$1.90** HANDBAGS—STREET FLOOR—MAIN STORE	Reg. 89c Elastic wool Snug-ette Spatzies to keep ankles warm **79c** INEXPENSIVE SHOES THIRD FLOOR MAIN STORE	Christening Set *Including Silk Coat and Bonnet* (6 mo. and 1 yr.) regularly $3.95 **$3.00** CHILDREN'S SHOP THIRD FLOOR MAIN STORE	High Chair In Maple or Ivory Color with adjustable footrest **$6.25** NURSERY FURNITURE THIRD FLOOR MAIN STORE	Infants' Silk Puffs **$3.65** Regularly $5.00 INFANTS' SHOP THIRD FLOOR MAIN STORE

Misses' 29c, 50c Cotton-and-Wool Anklets! *(Sizes 8 to 10½)* **5 prs. $1.00**

THIRD FLOOR—MAIN STORE

Misses' reg. $2.25 35% wool Union Suits *(Sizes 14 to 16)* **$1.55** THIRD FLOOR MAIN STORE	Misses' Reg. $5 Pastel Fur Felt Hats **$3.55** YOUNG MODERNS' HATS—THIRD FLOOR MAIN STORE	Boys' Reg. $2.50 25% Wool Avona Union Suits **$1.50** THIRD FLOOR MAIN STORE	Misses' reg. $2 Balbriggan and Swanette Pajamas **$1.09** *3 for $3.00* THIRD FLOOR MAIN STORE	Misses' Reg. $1.50 All-silk Slips **$1.25** THIRD FLOOR MAIN STORE

Wamsutta Percale Sheets and Cases

One of the oldest, best known, and finest of sheets made in this country, at remarkably low prices:

72x108	plain hem	$3.50	$2.80	42x40½	plain hem	90c	75c
72x108	hemstitched	$3.85	$3.10	42x40½	hemstitch	$1.05	90c
90x108	plain hem	$4.35	$3.50	45x40½	plain hem	95c	80c
90x108	hemstitch	$4.65	$3.80	45x40½	hemstitch	$1.10	95c

FOURTH FLOOR—MAIN STORE

Mail or Phone Orders Filled—Call HUB bard 2700 Until 10 P. M. Daily Except Sundays

Every department celebrates the 84th Birthday Sale!
Thousands of Special Values throughout the store every day!

phone
LIBerty
2710
if you want to borrow money quickly
INDUSTRIAL BANKERS, INC.
License 28

THE GREATER Houghton's
Houghton and Dutton Tremont at Beacon: Boston
"Pay Cash—Pay Less—a Boston BUY-word"

Be smart—save LEGAL STAMPS!

Store hours: Daily to 6 P. M. Saturdays 9 A. M. to 9 P. M.

"Cash Spotlights" for Friday and Saturday

$1.98 Fold-o-matic IRONING BOARDS

Latest patented model — opens and closes in one automatic motion. No metal or iron parts to rust or bend! Thickly padded and tightly covered top. Table does not wobble, is 48 in. long —stands 31 in. high.

HOUGHTON'S BASEMENT

$1.47 Save 51c

A very noted manufacturer's entire sample lot of famous

"Kenilworth" sports skirts

$1.23 *Regularly $1.95 to $3.50*

Look at the manufacturer's price on each skirt—then Houghton's cash price! You save plenty! All wool tweeds, flannels, basketweaves and woven plaids. Large selection of styles including halter-neck-skirts. Sizes 12 to 17. Junior sizes 25 to 28 waistlines.

HOUGHTON'S SECOND FLOOR

Three of the most popular styles!

$1.29 and $1.45 Mirrors

94c

TRIPLE VANITY MIRRORS of clear glass, size 14 in. high, 19½ in. spread.

CHIPPENDALE STYLE MIRRORS in mahogany, walnut or maple finished frames—25 in. high, 14 in. wide overall.

TABLE PLATEAU MIRRORS richly engraved and mitred cuttings—finished with felt bottoms.

94c

HOUGHTON'S FOURTH FLOOR

CASH does it! 17c saved on each window!

New $1 Curtains

PRISCILLA CURTAINS with full ruffles—cornice top — ivory or beige marquisette, selftonewoven lots.

6-PIECE COTTAGE SETS in creamy marquisette with ruffled sash — clustered dots in blue, gold or green looped in black.

HOUGHTON'S FOURTH FLOOR

83c A SET

5.95 all hair waffle rug pads

Give your rug luxurious deep pile—add years to its wear—these fine grade pads will do this—brought to you at Houghton's "Pay-Cash-Pay-Less" savings.

HOUGHTON'S FOURTH FLOOR

$3.94

"PAY CASH— pay Less' at HOUGHTON'S and save!

Saves Cat in Fire

Singer and Pet Endangered

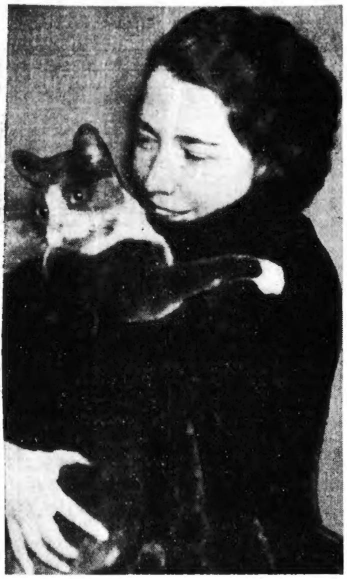

Escaping today when flames menaced the apartment building in which she lives at 916 Beacon street, pretty Ruth Chilton, above, popular Boston radio singer, did not forget her pet cat "Tabs." Here the two of them are, none the worse for their experience. (Picture by Boston Evening American Staff Photographr.)

Betty Reed of 916 Beacon street shows where walls of the building where her apartment is located became scorching hot as fire swept the Beacon Institute of Podiatry and the New England Foot Clinics next door. (Picture by Boston Evening American Staff Photographer.)

Woman Saved From Flames

An aged woman was rescued and a dozen other persons fled to safety from a two-alarm fire in Beacon street, near the Brookline line today.

An hour before 40 students would have occupied the building, flames swept four floors of the Beacon Institute of Podiatry and the New England Foot Clinics at 914 Beacon ried to the street.

The fire broke through into the apartment building at 916 Beacon.

Total damage was between $5000 and $10,000. The cause was given as an overheated pipe.

Two doors away, ten years ago this month, the Scobie Hospital was swept by a fatal blaze.

Isaac Vandenbrock, clerk in the school, was the only occupant of the building at 914 Beacon street when the fire was discovered in the basement.

From the top floor of 916 Beacon street, Mrs. Marion H. Pearson, 70, disabled by a broken leg, was carried to the street.

Others forced out included Ruth Chilton, radio singer, who rescued her pet kitten; Mr. and Mrs. Paul O'Leary; Mrs. Mary Silver and her aged father; Mr. and Mrs. John Campbell.

Garage Peace

St. Paul, Minn., Jan. 17—The strike of garage mechanics and associated workers ended early today. Approximately 800 men returned to work this morning.

GIFTS!

RELIEF FUND

TOTAL MOUNTS

Contributions received by the Emergency Campaign fund to date amount to $384,321.25, according to figures announced today.

Among the contributions received at campaign headquarters on the third day were two anonymous gifts totaling $12,500.

Other contributions were received from Mr. and Mrs. Neal Rantoul, $7000; Mrs. Robert H. Stevenson, $2500; Mrs. A. Lawrence Hopkins, $1500; Mrs. Henry Wheeler, $1500; Harold S. Davis, $1200; Mrs. Oliver Ames, $1000.

NO OPERATION

James Roosevelt, son of the President, who entered the New England Baptist Hospital yesterday for treatment, will not be operated on, according to Dr. Sarah Jordan of the Leahy Clinic, who is attending him.

Roosevelt is being treated for colitis and will remain but a short time at the hospital. He was reported as resting comfortably.

FALSE ALARMS

Three Dorchester youths faced arraignment in court today on charges of ringing false alarms. They gave their names as John McKeon, 20, of Newport street; John D. Hayes, 20, of Hancock street, and John Sidlickie, 21, of Mt. Vernon street.

NEW ENGLAND COKE

The NEW ENGLAND COKE Guarantee OF SATISFACTION means Guaranteed HEAT Guaranteed ECONOMY

THE New England Coke guarantee means YOU must be satisfied. Every ton of New England Coke is protected by this guarantee. It could only be given to a fuel which gives MORE HEAT, is LONG-LASTING and COSTS LESS, a fuel which is always UNIFORM in quality. That's why New England Coke is used in more than 160,000 homes.

"Your neighbors know"

NEW ENGLAND COKE

Order today—call your neighborhood branch office

NEW ENGLAND COKE COMPANY
250 Stuart Street, Boston, Mass.
Cokephone: HUBbard 4670

ARLINGTON
468 Massachusetts Ave.
Cokephone: ARL. 5700

BROCKTON
47 Legion Parkway
Cokephone: Brock. 2700

BROOKLINE
Cokephone: ASP. 5622

DORCHESTER
1016 Blue Hill Avenue
Cokephone: GENeva 5410

DORCHESTER
566 Washington Street
Cokephone: GENeva 5400

JAMAICA PLAIN
689 Centre Street
Cokephone: JAMaica 5600

LYNN
90 Munroe Street
Cokephone: JACkson 2745

MALDEN
511 Main Street
Cokephone: MALden 7300

QUINCY
1556 Hancock Street
Cokephone: GRA. 9660

READING
175 Main Street
Cokephone: READing 1590

ROCKLAND
371 Union Street
Cokephone: Rockland 310

SALEM
22 New Derby Street
Cokephone: Salem 1080

WALTHAM
206 Moody Street
Cokephone: WAL. 4404

WATERTOWN
51 Main Street
Cokephone: MID. 7812

-OR ORDER FROM YOUR Authorized DEALER

Belton Street, Dorchester
18 Families—12 New England Coke Users

Leslie Road, Belmont
34 Families—28 New England Coke Users

Surry Road, Arlington
29 Families—20 New England Coke Users

PRISON Trio Face DEATH

KIDNAP LAW TO BE INVOKED

San Quentin Prison, Cal., Jan. 17 (INS)—Speedy justice—possibly the gallows under California's new kidnap law—will be demanded by District Attorney Albert Bagshaw of Marin County for the remaining trio of the convict quartet who yesterday staged the sensational San Quentin prison break.

The fighting young prosecutor, who personally accounted for the fourth desperado with a load of buckshot, went into legal action.

Hopeful news came from the prison hospital, where Warden James B. Holohan, 63, was staging a game fight for life against a fractured skull and other injuries, inflicted by the convicts in their dash for freedom.

Likewise, Frank C. Sykes, president of the state board of prison terms and paroles, and Joseph H. Stephens, his colleague, two of the three kidnaped board members, were reported to be in no danger from gunshot wounds, suffered in the gun battle when the prisoners were captured.

In the meantime, prison officials were delving more deeply into the confession of the three captured convicts, now in the dungeons, that Clyde Stevens, notorious bank robber captured last night at Antioch, provided them with guns and engineered the smuggling of the weapons into the prison through an innocent third party.

NEWSPAPER ADS Stressed by Twomey

Harry F. Twomey

The importance of the newspaper to the retail advertiser was stressed in a talk at the New York convention of the National Retail Dry Goods Association by Harry F. Twomey, head of the H. F. Twomey Service for Retailers, of Boston, a former director of the association.

Mr. Twomey talked on "The New Importance of Store Selling Publicity," stressing newspaper campaigns that tell the story of the store in terms of merchandise.

He cited the examples of many Boston and New York stores and pointed out the splendid opportunities that 1935 holds for consistent newspaper advertisers.

In Congress

SENATE

Meets at noon to receive President Roosevelt's social security program. Plans to resume World Court debate.

HOUSE

Meets at noon to receive President Roosevelt's social security program.

Immigration committee holds hearings on measure to cancel citizenship of naturalized Americans who voted in the Saar plebiscite.

First Snow in N. Y.!

[illegible]New York, Jan. 17 (INS)—For [illegible] first time this year, New York [illegible]ke today to find itself covered [illegible] a thick blanket of soft snow.

"Good Tea MAKES HARD TASKS SEEM LIGHTER"

[illegible]hen your work tires you and you [illegible] 'about to drop', stop whatever [illegible] doing and make yourself a cup of [illegible]'ll bring you instant refreshment, [illegible]gy and fitness. To get good tea, select India's good Black tea. To be sure of getting it, look for the trademark (left) on packages of tea you buy."

INDIA TEA

"There's more to it!"

Bristling Fortress Today, After Break

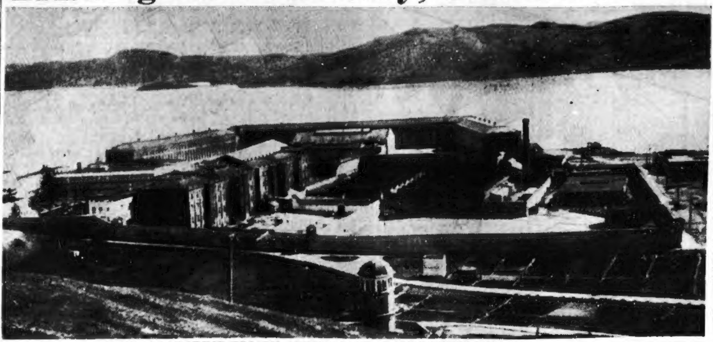
SCENE OF DARING ESCAPE ATTEMPT AT ST. QUENTIN PRISON.

Warren Atherton, St. Quentin prison board member, kidnaped and held as hostage by convicts attempting escape.

Frank Sykes, prison board chairman, accidentally wounded in gun fight after being held as a hostage by escaping St. Quentin convicts.

James B. Holohan, St. Quentin prison warden, feared dying after being beaten by convicts.

Mark Noon, St. Quentin prison board secretary, kidnaped an held as hostage by escaping convicts.

Roosevelt for Old Age, Jobs Insurance

Continued from First Page

in their estimates used a maximum of $15 a week and no minimum.

They suggested that on the three per cent contribution basis, the maximum benefit period should be 15 weeks. The Federal Government would appropriate $50,000,000 annually to encourage the administration of state unemployment insurance laws.

Aid for Children

Aid to dependent children essentials:

The Treasury would allot $25,000,000 annually to be matched by states and used when the relief administrator approves state plans for dependent children's care.

Public health essentials:

The bill would appropriate $4,000,000 annually to be allotted among the states on a dollar-for-dollar basis for maternal and child health. Similarly, there would be appropriated $3,000,000 annually for the care of crippled children.

Under both allotments each state would receive $20,000 annually and more according to need.

For child welfare, there would be $2,500,000 annually with at least $10,000 for each state. General public health work would get $10,000,000 annually.

Administration plans include:

A social insurance board of three would be set up to supervise the old age and unemployment pension systems and assist the states. The labor and treasury departments, the relief administration and the public health service all would have a share in portions of the program.

Nearly every low income citizen, it was said, would find a way to save for his old age insurance plans.

The compulsory old age plan would affect all employes making $250 a month or less.

Pension Plans

For the employe who had paid premiums before 1942 the pension would amount to 15 per cent of his average monthly wage if only 200 weekly payments into the insurance fund had been made.

One per cent more would be added to the benefits for each additional 40 weeks of payments, up to 400 weeks, and 2 per cent more for each 40 weeks up to 800 weeks.

For the employe who paid premiums after 1942 the benefit would be 10 per cent of his average monthly wage and 1 per cent additional for each 40 weeks he paid in addition to the first 200 weeks.

For example, if premiums were paid for a laborer while he worked steadily from 20 to 65 years of age at an average wage of $60 a month, he would receive $40.80 a month for life after he retired.

The voluntary annuity system would be used by business and professional men not covered by the compulsory system, and also could be employed to augment compulsory insurance.

PROTEST OIL FARM ON MISERY ISLAND

Representatives of the Massachusetts Division, New England Council, are to appear tonight before the Salem city council to protest against establishment of a proposed "oil farm" on Great Misery Island.

John S. Lawrence of Boston and Topsfield, chairman of the Massachusetts Division, issued a statement today expressing opposition to the oil farm on the ground that it would "militate against the continued growth of the recreational industry in the Commonwealth."

Summer and permanent residents of North Shore communities, as well as city and town fathers, have joined forces for tonight's protest.

Among those who have said they will appear to add their voices in opposition are Miss Eleonora Sears, Representative Henry Cabot Lodge, Jr., Richard D. Sears, Mrs. Joseph Leiter and members of the Peabody, Lee, Thorndike and Rantoul families.

HASH becomes a company dish

COOKED WITH GULDEN'S MUSTARD

Mix 2 cups corned beef, 2 cups diced boiled potatoes, ½ cup water, salt, pepper. Brown in 2 tablespoons butter melted with 3 teaspoons Gulden's Prepared Mustard. *Appetizing!* Gulden's adds flavor that makes everyday dishes a "special occasion" treat. Its finer quality means true economy.

USE GULDEN'S MUSTARD FOR REAL FLAVOR

CRAWFORD'S Furriers ½ PRICE CLEARANCE

FRIDAY AND SATURDAY

9 A. M. TO 9 P. M.

LAPIN SWAGGERS $28.80 REGULARLY $59

"Northern" SEAL (Dyed Coney) $39

MUSKRAT Dark, Natural $42

RACCOON Full Furred $75

CASH or BUDGET

CRAWFORD'S Furriers

Specialists in Furs Exclusively

453 Washington St.

3rd Floor, Dexter Bldg.

World Court Shelved, Senate Fears 'Showdown'

By International News Service

Washington, Jan. 17—Fearful of a "showdown" battle now on the question of American adherence to the League of Nation's World Court, Senate leaders today sidetracked that issue temporarily to call up the first of a long list of major appropriation bills.

The court's foes meanwhile rejoiced over the broadside attack on the institution by Senator Johnson (R) of California.

His speech, charging American entry into the court would embroil the United States in European controversies and carry it into the League of Nations through the back-door, was hailed as a masterpiece. Senator Reynolds (D) of North Carolina said:

"It was one of the finest speeches I have ever heard since entering the Senate. It confirmed me in my judgment to vote against the court.

"I thought Senator Johnson presented a masterly argument against plunging the United States into European entanglements.

Johnson supported his opening attack on the court by offering four reservations to the resolution of ratification.

Through Johnson's action, these questions must be voted upon before a final vote can be reached on the resolution of adherence. Friends of the court are ready to attack them as needless precautions.

The measure before the Senate today is the independent offices appropriation bill, carrying $777,501,956 to operate a score of independent commissions and bureaus during the fiscal year of 1936.

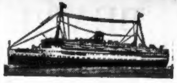
The S. S. ACADIA and SAINT JOHN take the sheltered route thru Cape Cod Canal to

NEW YORK via EASTERN STEAMSHIP LINES

Sailings daily, except Saturday, at 5 P. M., India Wharf. Due New York 8 A. M. next day. $5.50 one way; 30-day round trip $8.50; $7.50 week-end excursions sailing Fridays, returning leave New York Sunday or Monday night.

● 78 Boylston Street (Little Building), Tel. LIBerty 3830-3831; 50 Franklin Street, Tel. LIBerty 5586; or India Wharf, Tel. HANcock 1700.

LAST 3 DAYS

Liggett's DRUG STORES

MANAGER'S SALE

A special Event to show our appreciation to our customers for their patronage and good will. Here's quality merchandise Specially Priced. Quick, Courteous Service

Liggett's DRUG STORES ARE Rexall DRUG STORES

Witch Hazel
Used especially for bruises, sprains, etc.
Specially Priced
Pint 17c

Special Shinola Kit
Set consists of dauber, polisher and a large can of Shinola polish.
Specially Priced 19c

Electric Curling Iron
Equipped with cord and plug. Guaranteed.
Specially Priced 49c

EPSOM SALTS
5 Pound
Specially Priced 19c

MINERAL OIL
Pint
Specially Priced 27c
Quart 49c ½ Gal. 83c

COD LIVER OIL
PINT
Specially Priced 33c
Quart . . 59c

Psyllium Seed
2½ lbs.—Black
Specially Priced 59c
Blonde, lb. 17c

Rubbing Alcohol
For use in homes, hospitals, athletic centers.
PINT
Specially Priced 11c

NEW
Probak, Jr. Blades
10 for 25c

A Regular 59c Aluminum DRIPOLATOR and a pound of OPEKO COFFEE
Specially Priced for January
BOTH FOR 74c 88c Value

6 lb. Electric Flat Iron
With cord and plug. Guaranteed. AC or DC
Specially Priced 1.29

Electric Toaster
Flip-flop type. Cord and plug.
Specially Priced 98c

Bicarbonate Soda
5 Pound
Specially Priced 19c

Russian Mineral Oil, *pint*	33c
Glycerine Suppositories *Adults* . . . . 2 *for*	25c
Milk of Magnesia, *Quart*	33c
Soda Mint Tablets, *100's* .	9c
Castor Oil, *4 oz.*	13c
Aspirin Tablets, *100's* . .	17c
Hydrogen Peroxide, *pint* .	10c

Mercurochrome
½ oz.
Specially Priced 9c

Glycerine & Rose Water
4 oz.
Specially Priced 9c

Tube of Rexall MILK OF MAGNESIA TOOTH PASTE and a TOOTHBRUSH
Specially Priced for January
BOTH FOR 29c

VENIDA TISSUES Specially Priced 2 for 25c

Charmona Cold Cream Specially Priced—Pound Tin 33c

WASH CLOTHS TURKNIT Specially Priced 2 for 19c

SOAPS . . Specially Priced

Colgate's Soap
Old English Lavender Orchis Charmis Big Bath
6 for 29c

LIFEBUOY SOAP	6c, 3 for 17c
LUX SOAP	6c, 5 for 29c
PALMOLIVE SOAP	5c, 3 for 13c
CAMAY SOAP	5c, 2 for 9c
HEALTH SOAP	. . 4c

BAY RUM 12 ounce Specially Priced 17c

Dr. Hall's Baby Talcum Pound Tin—Specially Priced 17c

HAND LOTION 16 ounce Specially Priced 29c

Monreale OLIVE OIL
A high grade olive oil, that will give your salads a delicious taste.
POUND TIN
Specially Priced 49c

National Dairy MALTED MILK
CHOCOLATE FLAVORED
A highly nutritious body-building food.
2 Pound Tin
Specially Priced 49c

REMEMBER—YOU CAN ALWAYS SHOP TO ADVANTAGE AT LIGGETT'S . . !

Maine Liquor Sales Increase

Augusta, Me., Jan. 17—Liquor sales through Maine's eight state liquor stores from their opening December 22 until January 12, total $158,062.99, William A. Runnells state controller, says.

F. B. Wheeler Dies

Hartford, Ct., Jan. 17—Frank R. Wheeler, a foremost educator of the deaf, is dead.

Liner Lafayette Dented in Fog

Le Havre, France, Jan 17—The French liner Lafayette bound for New York with 75 passengers had a plate dented here when she was hit by a tug taking her out of the harbor in a dense fog.

Sammet Honored

Springfield, Jan. 17—G. Victor Sammet, Newton named a director of the Mass. Mutual Life Ins. Co.

DEATH Stalks at PARTY

4 CHILDREN, HOSTESS DIE

Montreal, Jan. 17—Four young children and their hostess perished in a fire which brought a tragic end to a gay party at the home of Mrs. Napoleon Desmarteau here.

Twelve other children, in addition to several firemen, are reported in serious condition. A search of the burned home is expected to yield the bodies of additional victims.

The fire started when film in a motion picture machine burst into flames, rapidly spreading to all parts of the room.

A 10-year-old girl and three stepsons of Mrs. Desmarteau, from six to ten years of age, are reported dead at St. Luce Hospital, where most of the injured were taken.

A few of those present were able to go home after treatment for less serious cuts and burns.

PANAMA CANAL GUARDS DOUBLED

By Universal Service

Cristobal, C. Z., Jan. 17—Never in the history of the Panama Canal has the "big ditch", keystone of the American navy's defense plans, been so closely guarded as it is now.

Ever since the recent transit of the United States fleet to the Pacific, heavy guard have been maintained along the canal on the locks.

Entrances to lock areas are enclosed with heavy iron fencing, topped by rows of barbed wire. Sentries, bayonets fixed, patrol vulnerable points. Army intelligence officers admit receipt to letters threatening sabotage.

WOMAN HURT

Mrs. Mary Tarrant, 70, of Pompeii street, Roxbury, was found lying on the sidewalk in a serious condition in Harrison avenue early today.

She regained consciousness at City Hospital, but was unable to give police a coherent story. She is suffering from a skul fracture and internal injuries.

"COMMON LAW WIFE" ASKS ESTATE AS WIDOW

(Picture from International News Photograph Service)

Geraldine Ott, above, who says she was the common law wife of the late Bertrand L. Taylor, Sr., aged millionaire, is suing for a widow's share in his estate. Countess Dorothy Dentice Di Frasso of Hollywood, Taylor's daughter by his first wife, is fighting her claim.

CONFESSES HE KILLED 2, ROBBED GRAVES

By Associated Press.

Jackson, Miss., Jan. 17—The murder of two persons, mutilation of their bodies and theft of the bodies of five white women from graves was confessed today by James H. Coyner, giant Negro, District Attorney Greek Rice announced.

Coyner, a paroled convict from the Indiana state penitentiary in Michigan City, admitted, Rice said, battering to death with a hammer Mr. and Mrs. A. B. Turner of Cleveland, Miss., December 9; theft of the body of a girl from a grave in Indiana and desecration of burial places of four women in Ferndale, Mich.

The women's heads were found in a trunk owned by the Negro.

Van Loon Says:

War Goes on Merrily

Suppose that two years ago a tiny fire had broken out in the basement of an old storehouse somewhere in the heart of New York. Suppose that with all the engines and with all of the city's firemen and cops the officials had let that fire go on smouldering right in the heart of the city for two years.

The idea is preposterous. The very notion is absurd. If anyone were to tell you that such a thing had actually happened, you would tell him he was crazy.

And yet, exactly such an event has happened and continues to happen with undiminished violence and vigor right under our own eyes.

For almost two years, two small and obscure nations in the heart of South America have been doing murder upon each other.

But thousands upon thousands of people have died a miserable death in a fever-infested jungle for the sake of their country's "honor." And nobody, no League of Nations, no President of the United States of America or of Brazil, has apparently been powerful enough to bring these embittered patriots to reason.

It is not so very long ago (most of my readers will remember those days) when a great civil war, that had engaged the utmost energies of almost all the white races of the world, came to an end, After peace was finally signed, the decent part of humanity said: **"That was once, and never again"**

Won't they though! Had the people who spoke that way been familiar with the history of Paraguay.

In the year 1527 our friend Sebastian Cabot of Newfoundland had discovered the territory now know as Paraguay.

Until 1811 Paraguay was part of Spain. Then it gained its independence. That is to say, it became an autocracy ruled by the members of a single family. In 1862 a certain Crolos Antonio Lopez succeeded his father as President. He is the sad hero of Paraguay's history!

When Lopez was finally killed the battle of Aquidaban in 1870, the population of Paraguay had been reduced from 1,400,000 to about 220,000, and of these only 28,000 were men and 110,000 were women. The rest were children.

The country was of course hopelessly in debt, and a Brazilian army of occupation remained behind until 1876 to try and collect a few pesos. Then Brazil gave it up as a hopeless task.

Pacifism is an ideal which would do well to have a little less faith in that old saw about " man learning by experience." Perhaps man does, but then he is terribly slow about it.

Copyright, 1935, for the Boston Evening American.

Advertisement

HIT THAT COLD A KNOCK-OUT BLOW!

Don't fool around with a cold. It's dangerous. Take Grove's Laxative Bromo Quinine. It usually puts a quick end to Mr. Cold because it does four things. It opens the bowels, combats the infection and f[illegible] in the system, relieves the headache and grippy feeling and tones the system. At all druggists.

Grove's LAXATIVE BROMO QUININE

Advertisement

If Ruptured Cut This Out

and mail it with name and address to W. S. Rice, 381-W Main St., Adams, N. Y. You will receive absolutely free and no obligation a genuine test and full particulars of his amazing Method in Rupture Control that is bringing a new ease, comfort and freedom to thousands who have suffered for years. Test this guaranteed Method without any risk. Be sure and write today.

LAST 3 DAYS!

SMOKE AND FIRE SALE!

THURS. FRI.& SAT. !
AT MORGAN'S

$96,000 WORTH OF FURNITURE, RADIOS, RUGS, etc.. MAKE YOUR OWN DEDUCTIONS! TAKE ONE-THIRD OFF EVERY PRICE TAG!

33% OFF!

POSITIVELY YOUR LAST CHANCE TO SAVE 1/3

In Order That Everybody in Every Community Can Take Advantage of These "Hot" Bargains—All Smoke Damaged Offerings Have Been Distributed Among Our 7 Great Stores! Last 3 Days--Thurs., Fri., Sat.

For days and days we have been repolishing and refinishing the entire stock of our Boston store! Practically every inch on every floor was covered with soot and smoke (plenty of smoke, but not much fire). The fire did not get out into the store! After much bickering and battling with our insurance adjusters . . . we opened this great Sale and now for the last 3 days we're offering these amazing bargains!

- ALL SALES FINAL!
- NO EXCHANGES
- NO MAIL ORDERS!
- NO 'PHONE ORDERS!
- NO REFUNDS!
- ALL OFFERINGS
- ARE SUBJECT TO
- PRIOR SALE!

Old Customers Pay . . . . . NO MONEY DOWN!

NOTHING EXCLUDED!
Even Nationally Advertised, Standard Priced Items as - - -
SIMMONS
GLENWOOD
GENERAL ELECTRIC
PHILCO, CROSLEY
and Many Others!
33% OFF!

BEDDING 1/3 OFF!

Our Regular	Item	Sale
$5.60	Cane Panel Beds	$3.75
$7.50	Mattresses—all sizes	$4.98
$8.25	Four Poster Beds	$5.50
$11.75	Layer Felt Mattresses	$7.83
$14.25	Inner Spring Mattresses	$9.50

RUGS AT 1/3 OFF!

Our Regular	Item	Sale
$18.00	Seamless 9x12 Rugs	$11.99
$23.00	Alexander Smith 9x12 Rugs	$15.66
$34.10	Velvet 9x12 Rugs	$22.74
$51.75	American Oriental 9x12 Rugs	$34.50

ODDS AND ENDS 1/3 OFF!

Our Regular	Item	Sale
	26-Piece Set of Dishes	98c
$4.50	Modernistic Lamp with Shade	$2.99
$7.50	Bassinet with Mattress	$4.96
$9.75	Full Size Crib	$6.50

Our Regular	Item	Sale
	Smoking Stand	39c
	End Tables	49c
	Card Tables	59c
$1.00	Imported 5-Pc. Smoking Set	67c
$1.05	12-Pc. Culinary Sets	69c
$3.00	Electric Clock Lamps	$1.98
$4.50	Friezette Footrest	$2.98
$8.40	"Hoover" Porcelain Enamel Top Table	$5.59
$10.35	Decorated 5-Pc. Breakfast Sets	$6.89
$10.50	Baby Stroller	$6.95
$13.00	Spinet Desk	$9.79
$14.75	Gateleg Table	$9.85
$15.89	Studio Couch	$10.59
$21.00	Inner Spring Studio Couch	$13.95
$21.75	Baby Carriage	$14.50
$22.30	Grandfather Clock	$14.86
$22.50	Secretary Desk	$14.95
$29.75	Kitchen Cabinet	$19.85
$29.85	"Tepco" 5-Pc. Breakfast Set	$19.89
$36.75	Electric Washing Machine	$24.50

EASY TERMS, AS USUAL!

LIVING ROOM SUITES AT 1/3 OFF!

Our Regular	Item	Sale
$43.50	Two-Piece Tapestry Suites	$29.00
$59.00	Three-Piece Tapestry Suites	$39.75
$81.00	English Lounge 3-Pc. Suites	$54.00
$101.25	Roll Arm 2-Pc. Tapestry Suites	$67.50
$117.00	Hollywood 3-Pc. Suites	$78.29
$172.50	Exquisitely Styled 3-Pc. Suites	$115.00
$184.00	Mohair and Velour 3-Pc. Suites	$122.66
$207.00	3-Pc. Suites, Mohair All Over	$137.99
$220.00	Mohair Frieze 3-Pc. Suites	$146.69
$252.75	Carved Frame 3-Pc. Suites	$168.50

BEDROOM SUITES AT 1/3 OFF!

Our Regular	Item	Sale
$33.00	Three-Piece Suites	$22.00
$60.00	Five-Piece Suites	$39.95
$63.75	Modernistic 3-Pc. Suites	$42.50
$89.95	Triplicate Mirror 3-Pc. Suites	$59.97
$111.00	Decorated 4-Pc. Suites	$74.00
$134.50	Mahog. Ven. and Gum.—4-Pcs.	$89.66
$138.75	Four-Piece Suites	$92.50
$173.00	Six-Piece Suites	$115.35
$183.75	Four-Piece Suites	$122.50
$202.50	Five-Piece Suites	$135.00

DINING ROOM SUITES AT 1/3 OFF!

Our Regular	Item	Sale
$43.50	Seven-Piece Suites	$29.00
$63.75	Walnut Fin. Gum. 8-Pc. Suite	$42.50
$100.00	Nine-Piece Suites	$66.66
$150.00	Eight-Piece Suites	$99.99
$202.50	English Oak 10-Pc. Suites	$135.00
$216.75	Mahog. Ven. & Gum., 10 Pcs.	$144.50
$255.00	10-Pc. Suites—Maple Overlays	$170.00
$204.00	7-Piece Dinette Suites	$136.00
$209.25	English Oak 7-Pc. Dinette Sets	$139.50

NATIONALLY KNOWN RADIOS 1/3 OFF!
All Complete with Tubes

Our Regular	Item	Sale
$14.95	Steinite Model 43P	$9.92
$18.50	Crosley Model 166	$12.34
$24.85	Majestic Model 44B	$13.[illegible]
$27.50	Philco Model 80B	$18.[illegible]
$34.50	Gen. Electric Radio-Phonograph	$23[illegible]
$39.50	Crosley Model 168-3G11	$26[illegible]5
$49.50	Majestic Model 461	$33.[illegible]
$59.50	Colonial Model 700 World	$39.[illegible]
$75.00	Philco Model 181	$50.00
$79.75	Majestic Model 67	$53.16
$175.00	Fada Model 46	$59.85

New England's Largest Retail Furniture Chain Organization!

WALTHAM 326 MOODY STREET · SOMERVILLE 257 ELM STREET · MALDEN 130 PLEASANT STREET · MORGAN'S · QUINCY 1454 HANCOCK STREET · SALEM 281 ESSEX STREET · BROCKTON 16 LEGION PARKWAY

OPEN SATURDAY TILL 9 P. M. Boston Store--730 Washington St. OPEN SATURDAY TILL 9 P. M.

For Bargains in Used Furniture—Shop at our USED FURNITURE—1010 MASSACHUSETTS AVE., ROXBURY

HOLLAND

BEBE Daniels Coming With New Play

By GEORGE HOLLAND

Boston will probably see Ben Lyon, Bebe Daniels and Skeets Gallagher, a new starring trio, in a play called "No Man's A Hero," likely sometime in March.

Harry Wagstaff Gribble is about to begin rehearsals as director, and Kay Kenney, who wrote "The Moon Rises" and collaborated on other Shubert musical shows, is the author. M. S. Bentham is the producer.

Bebe Daniels

* * *

Mentioning March brings to mind that the prospects for the windy month, as far as theatrical bookings are concerned, seem slim.

"Dodsworth" will carry-over at the Colonial for a week in March, but thus far no attraction has been announced for another theater.

* * *

"The First Legion" will be helped in its engagement at the Plymouth Theater by the banning of "Within the Gates."

Interest would have centered on the Sean O'Casey play. "The First Legion" is the work of another novitiate in the theater who began earning a living by writing on a newspaper. His name is Emmet Lavery, and a second play by Mr. Lavery called "Daisy Chain" has been making the rounds of the producing offices for more than a year.

"Daisy Chain" is a play about Vassar College and Mrs. Lavery is a Vassar graduate.

* * *

"The First Legion" is being heralded by John Pollock, one of the redoubtable members of the press agents' guild, who has returned to the theatrical business after a campaign in New Jersey politics, which, had it been successful, would have made Mr. Pollock a congressman. He seems very happy, having thought things over.

HOLLYWOOD

June Walker Goes Hollywood

"Farmer Loses Wife"

Star Will Forsake Stage

JUNE WALKER

June Joins Fox Forces

By LOUELLA O. PARSONS

Motion Picture Editor Universal Service

(Copyright, 1935, by Universal Service)

Los Angeles, Jan. 17 (US)—One of the most accomplished actresses on the American stage, June Walker, who has been a favorite for over twelve years, is coming to Hollywood.

Winfield Sheehan, who has signed her for Fox, plans to give her vehicles especially suited to her dramatic talents.

He says his new star looks better than ever and is just as attractive as she was when she played in "Six Cylinder Love," "Gentlemen Prefer Blondes" and other New York hits.

Louella O. Parsons

We'll be seeing June out our way just as soon as she finishes in "The Farmer Takes a Wife" in which she has staged an extraordinary success on Broadway. But the screen version of "The Farmer Takes a Wife" won't be listed among her pictures, since it has already been assigned to Janet Gaynor.

The movies have caught up with Noel Coward, noted playwright and actor. The siren voices of those two ex-newspaper men, Charles Macarthur and Ben Hecht, are responsible for Coward's change of heart. He has never cared particularly for the movies but now he has consented to join Charlie and Ben on January 26 at their film emporium, to play in "Miracle in 49th Street," an original by the two boys.

* * *

Fay Wray and John Monk Saunders apparently have found England and it is theirs. Fay sends word she will make two more pictures for British Gaumont before she sees the good old U. S. A. and that her husband who went to school in England and is a graduate of Oxford, will write for the same film company.

Shouldn't be surprised to see Fay and John remain for an even longer period, for British Gaumont has plenty of money back of them and they are just aching to get American talent.

* * *

Snapshots of Hollywood

FRED ASTAIRE home sick with bronchitis; CHARLIE CHAPLIN out after a siege with a cold; if CHARLIE is well enough he will attend the Chinese Grand Opera Saturday night in the old Grand Opera House; SID GRAUMAN, FRANCIS LEDERER and MRS. HARRY LACHMANN on the committee of this unique entertainment; GARY COOPER writes he has shot two mountain lions; VICTOR VARCONI taking out his first citizenship papers; he has already crossed the ocean nine times, now he plans to stay right here; word comes from Mexico City that ROY D'ARCY, former screen menace, is singing in a night club there; BOB DAVIS, well known editor, headed for Hollywood to resume old friendships; HELEN HAYES entertaining the members of the Russian Ballet at luncheon; SALLY EILERS, HARRY JOE BROWN and the RALPH BELLAMYS enjoying the ballet, which brought out many other film celebrities; RONALD COLMAN and the RICHARD BARTHELMESSES on a motor trip, stopping for a few days at Arrowhead Springs; RAY LONG and KARL KITCHEN in a conference; KATHLYN WILLIAMS looking lovely at luncheon; MRS. SAMUEL GOLDWYN smartly gowned, also lunching; JANET BEECHER, who is now living in the house owned by RAY ROBSON, at the races; HAL ROACH and BEBE DANIELS whose natal day is the same, exchanging congratulatory wires. That's all today. See you tomorrow!

GOES BACK TO NATURE

Jean Parker, one of the youngest of Hollywood stars, has the leading role in "Sequoia," story of wild animal life, which comes to Loew's State tomorrow.

Seein' Stars

By Feg Murray

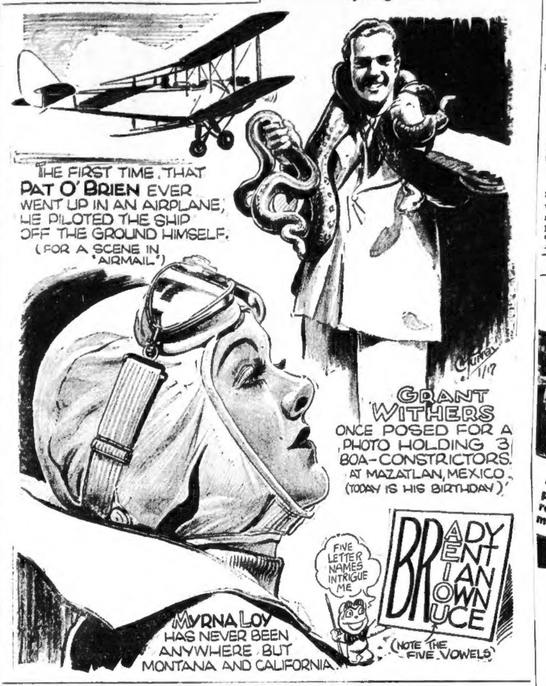

THE FIRST TIME THAT PAT O' BRIEN EVER WENT UP IN AN AIRPLANE, HE PILOTED THE SHIP OFF THE GROUND HIMSELF. (FOR A SCENE IN 'AIRMAIL')
GRANT WITHERS ONCE POSED FOR A PHOTO HOLDING 3 BOA-CONSTRICTORS. AT MAZATLAN, MEXICO. (TODAY IS HIS BIRTHDAY)
FIVE LETTER NAMES INTRIGUE ME
BRADY BRENT BRIAN BROWN BRUCE
(NOTE THE FIVE VOWELS)
MYRNA LOY HAS NEVER BEEN ANYWHERE BUT MONTANA AND CALIFORNIA.
C. Murray 1/17

Modern Feature

The newest pictures of the famous Dionne quintuplets are featured on the screen at the Modern. The hospital and nursery at the Dionne home.

Coincidental with the showing of the film is the announcement that Dr. Dafoe has been honored with the office of commander of the Order of the British Empire, which he will receive on June 3.

NEW FILMS

Tomorrow's new films at Boston movie houses include "Sequoia," Metro-Goldwyn-Mayer's drama of American wild animal life, based on the famous novel "Malibu," by Vance Hoyt.

A special preview at 10 o'clock tonight ushers into the Keith Memorial Theater Ann Harding in her latest starring role in "Enchanted April." The regular engagement opens tomorrow.

MUSIC

Weekend Treats

By ANN AMES

Artur Schnabel, Austrian pianist, and one of the most distinguished virtuoso of the concert world, makes his only Boston appearance at Symphony Hall on next Sunday afternoon.

The program will include the B flat Sonata by Schubert; Beethoven's F minor Sonata; the Mozart F major Sonata, and Beethoven's C minor Sonata.

* * *

On Saturday afternoon, Albert Spalding, America's most famous violinist, who appeared recently as soloist with the Boston Symphony, will give his only recital of the season at Jordan Hall. Mr. Andre Benoit will be at the piano.

Travel

Holmes in Second of Series

Burton Holmes, lecturer and world traveler, will give the second in his series of travel talks at Symphony Hall on Friday evening and Saturday afternoon.

Mr. Holmes' subject will be "Rural England and a Visit to London." Starting from Southampton, the tour proceeds through Sussex, Rye, Pavensay, Brighton, Arundel, Sulgrave Manor, Oxford, Cambridge, and other historic beauty spots.

At Gayety

The program at the Gayety for the remainder of the week has as the screen attraction "The Cat's Paw," with Harold Lloyd as the star and Una Merkel heading the supporting cast.

Amusements

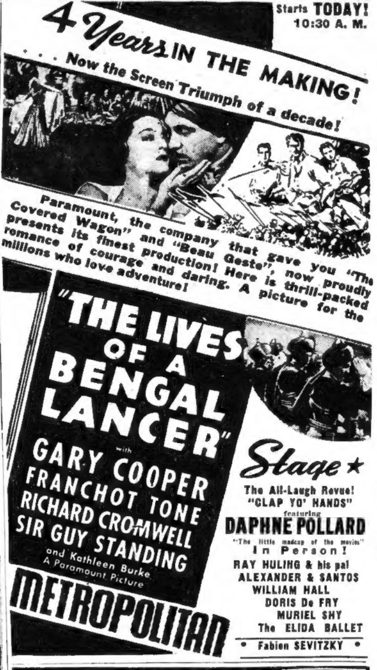

Starts TODAY! 10:30 A. M.
4 Years IN THE MAKING! . . . Now the Screen Triumph of a decade!
Paramount, the company that gave you "The Covered Wagon" and "Beau Geste", now proudly presents its finest production! Here is thrill-packed romance of courage and daring. A picture for the millions who love adventure!
"THE LIVES OF A BENGAL LANCER" with GARY COOPER FRANCHOT TONE RICHARD CROMWELL SIR GUY STANDING and Kathleen Burke A Paramount Picture
METROPOLITAN
Stage ★ The All-Laugh Revue! "CLAP YO' HANDS" featuring DAPHNE POLLARD "The little madcap of the movies" In Person! RAY HULING & his pal ALEXANDER & SANTOS WILLIAM HALL DORIS De FRY MURIEL SHY The ELIDA BALLET • Fabien SEVITZKY •

SCREEN! NEW SCOLLAY Bing CROSBY & KITTY CARLISLE in "Here is my Heart"
TOMORROW Stage! 7 BIG TIME ACTS VAUDEVILLE ★ IN OLD MEXICO KATE SMITH AUDITION WINNERS with Knox MANNING STONE & LEE
ENDS TONIGHT: "FATHER BROWN, DETECTIVE"—7-BIG ACTS-7

Paramount FENWAY STARTS TODAY ★ BARBARA STANWYCK ★ WARREN WILLIAM "The SECRET BRIDE" Also Aline MacMahon Guy Kibbee "BABBITT"

MODERN BING CROSBY Kitty Carlisle "Here Is My Heart" Jackie Coogan Evelyn Brent "Home on the Range"

Amusements

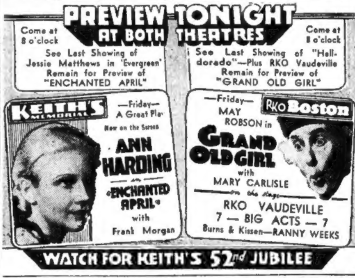

PREVIEW TONIGHT AT BOTH THEATRES
Come at 8 o'clock See Last Showing of Jessie Matthews in 'Evergreen' Remain for Preview of "ENCHANTED APRIL"
Come at 8 o'clock See Last Showing of "Helldorado"—Plus RKO Vaudeville Remain for Preview of "GRAND OLD GIRL"
KEITH'S MEMORIAL —Friday— A Great Play Now on the Screen ANN HARDING in "ENCHANTED APRIL" with Frank Morgan
RKO Boston —Friday— MAY ROBSON in GRAND OLD GIRL with MARY CARLISLE on the stage RKO VAUDEVILLE 7 — BIG ACTS — 7 Burns & Kissen—RANNY WEEKS
WATCH FOR KEITH'S 52nd JUBILEE

TREMONT LAST TIMES TODAY ANN HARDING, "GALLANT LADY" CLAUDETTE COLBERT "I COVER THE WATERFRONT" 15¢ TILL 6 P.M. TOM'W & SAT ANN SOTHERN "LET'S FALL IN LOVE" GEORGE ARLISS "HOUSE OF ROTHSCHILD" STARTS SUNDAY—"ONE NIGHT OF LOVE"

NEW GAYETY 1000 SEATS 15¢ ANY TIME HAROLD LLOYD in "CAT'S PAW" 5 VAUDEVILLE ACTS 5 GAIL PATRICK in "TAKE the STAND"

Today at YOUR NEIGHBORHOOD THEATER
BROOKLINE
COOLIDGE CORNER Cont. 2-11 BEACON 3000 Claudette Colbert in famous success "IMITATION OF LIFE" WARREN WILLIAM ALSO JACKIE COOPER "PECK'S BAD BOY" Fri., "DON JUAN" and "MUSIC IN THE AIR"
CAMBRIDGE
UNIVERSITY KIR. 4580 HARVARD SQ. "COLLEGE RHYTHM" Carole Lombard "LADY BY CHOICE" "A DAY WITH THE QUINTUPLETS" CHILDREN'S MOVIE Sat., Jan. 19—10 A. M. Jackie Cooper "PECK'S BAD BOY" Mickey Mouse
CHARLESTOWN
THOMPSON SQUARE THEATRE Joe Penner-Jack Oakie "COLLEGE RHYTHM" GEO. ARLISS "The Last Gentleman"
DORCHESTER
MAGNET "Gay Divorcee" G. Rogers-F. Astaire "JUDGE PRIEST" Will Rogers
BACK BAY
STRAND "Mrs. Wiggs of the Cabbage Patch" 'Dude Ranger'-G. O'Brien Mon., DINNERWARE MAT. and EVE.
HYDE PARK
FAIRMOUNT FORMERLY EVERETT SQ. Helen Hayes-Brian Aherne "What Every Woman Knows" Kay Francis-Gene Raymond "House on 56th Street"
MALDEN
FREE PARKING GRANADA CONT. 1:45-11 DICK POWELL and RUBY KEELER in "FLIRTATION WALK" Sylvia Sidney, "BEHOLD MY WIFE" Next Saturday, GARBO, "PAINTED VEIL"
STRAND C. Colbert-W. William "Imitation of Life" Warner Baxter "HELL IN HEAVENS" China Thurs., Fri. Eves.
MYSTIC F. March-Anna Sten "WE LIVE AGAIN" Richard Cromwell "Among the Missing" Tango Wed. Night
REVERE
BOULEVARD AND REVERE Ruby Keeler-Dick Powell "FLIRTATION WALK" "The Curtain Falls" Henrietta Crosman
ROXBURY
HUMBOLDT Gift of Gab featuring EDMUND LOWE ALICE WHITE • HELEN MORGAN • GLORIA STUART • JOE E. BROWN in 6 DAY BIKE RIDER
SOMERVILLE
CAPITOL & BALL SQ. EDDIE CANTOR "KID MILLIONS" Pert Kelton-Stuart Erwin "BACHELOR BAIT"
E. M. Loew's Davis Sq. Thea., Somerville LESLIE HOWARD "OF HUMAN BONDAGE" Jack Oakie, "Murder at the Vanities"
Teele Sq. & Broadway Somerville "Belle of the Nineties" Mae West "WE'RE RICH AGAIN" Sat. Nite Gift Nite "Dragon Murder Case" Warren William "Man of Two Worlds" Sat. 5 Acts Vodvil
SOUTH BOSTON
STRAND Anna Sten-F. March "WE LIVE AGAIN" "Crimson Romance" Stage Show
BROADWAY Claude Rains "Man Who Reclaimed His Head" Also "OIL RAIDER"
SOUTH END
NATIONAL Eves. 10c-20c Mat. 10c Cont. 12:30 to 11:30 Kay Francis-Leslie Howard "BRITISH AGENT" Edgar Kennedy "Kid Kelly of U. S. A." Fri., Sat., "Marie Galante"
PATRONIZE YOUR NEIGHBORHOOD THEATRE

Amusements

Loew's STATE Last Times Today Warner Baxter-Myrna Loy in "BROADWAY BILL" TOMORROW TWO YEARS IN THE MAKING SEQUOIA with JEAN PARKER See Our Other Ad

Ends Today "THE NIGHT IS YOUNG" M-G-M Musical Romance 8 BIG UNITS Featuring SHIRLEY ROSS
Loew's ORPHEUM NEW SHOW TOMORROW
Screen The Screen's Greatest Triumph Since "Dinner at Eight" M-G-M's * * * * Sensation! JOAN CRAWFORD CLARK GABLE Rob't. MONTGOMERY in "Forsaking All Others" Added Treats Traveltalk — Cartoon Metrotone News Opening to 1:00 25c
Stage THE FUNNYBONERS Radio's Laugh Sensation BERT GORDON & VERA KINGSTON in "Figure It Out" Marie & Ann Clark HONEY FAMILY Other Star Acts CHAS. HECTOR'S ORCHESTRA

—TICKETS NOW!— AARON RICHMOND presents SUN. AFT. SYMPHONY HALL 85c to $2.20 (inc. tax) SCHNABEL Celebrated Pianist—(Schubert, Mozart, Beethoven) SAT. AFT. JORDAN HALL 75 cts to $2.20 SPALDING Great Violinist's Only Boston Recital

D'OYLY CARTE OPERA COMPANY OF LONDON COLONIAL Four Weeks in Gilbert & Sullivan Operas Tonight, Friday, & Saturday 8:15 Sat. Mat. 2:15 "IOLANTHE" WEEK OF JAN. 21st Mon., Tues. & Wed. Nights and Wed. Mat. "Trial By Jury" followed by "THE PIRATES OF PENZANCE" Thurs., Fri. and Sat. Nights and Sat. Mat. "THE YEOMEN OF THE GUARD" WEEK OF JAN. 28th Mon., Tues. & Wed. Nights & Wed. Mat. "THE MIKADO" Thursday night only "PRINCESS IDA" Friday & Saturday Nights & Saturday Mat. "Cox & Box" and "H. M. S. PINAFORE" WEEK OF FEB. 4th Monday & Tuesday Nights "PATIENCE" Wednesday Mat. & Night "IOLANTHE" Thurs. and Fri. Nights "The MIKADO" Sat. Mat. & Night, "THE GONDOLIERS"

MINSKY'S PARK BURLESQUE Continuous 9:30 to 5 25¢ Till Noon 35¢ HUB 1336 Evenings All Seats Reserved Midnite Show Fri.

THE OLD HOWARD BURLESQUE 3 Complete Shows Daily at 12 (Noon)-2:30-8:15 P.M. "HA CHA CHA" BURLESQUERS FRANK X. SILK—EDNA DEE Midnite Show Fri. 11:30 P.M. Next Week-Ann Corio in Person

UPTOWN 1000 Seats 30c Starts 1 P. M. Hunt.-Mass. Ave. SYLVIA SIDNEY "BEHOLD MY WIFE" "KENTUCKY KERNELS" Wheeler Woolsey

BOWDOIN 5 VAUDEVILLE ACTS IN PERSON "FLIRTATION WALK"—Dick Powell-Ruby Keeler "MEN OF THE NIGHT"—Bruce Cabot-Judith Allen PRINCESS WAHLETKA Answers All Questions Sat.—"Evelyn Prentice"—"The Gay Bride"

PLYMOUTH—1 WEEK—MAT. TODAY CORNELIA OTIS SKINNER IN THE DRAMATIC SEQUENCES Fri., Sat. Nights and Thursday Matinee "THE WIVES OF HENRY VIII" Wednesday and Thursday Nights "THE LOVES OF CHARLES II" Also a Group of Original Character Sketches
PLYMOUTH—Next Mon. Seats Now BERT LYTELL in A Play About the Jesuits "THE FIRST LEGION" Eves. 55c to $2.20—Thurs. & Sat. Mat. 55c to $1.65

Find that lost article! Advertise your loss in the Want Ad columns of the Boston Evening American and Sunday Advertiser.

THE SENSATION OF THE CENTURY! Phenomenal in Cleveland, Philadelphia, Washington, Pittsburgh and Miami
GALA CARNIVAL OPENING FRIDAY EVE. THE NEW TYPE CLUB RESTAURANT
"april in Paris" AT Childs OLD FRANCE 258 HUNTINGTON AVENUE
It's beautiful . . . New . . . Entirely Different . . . Don't miss this new type of Rendezvous of the Future . . . Smart Dance Music and Entertainment During Luncheon, Dinner and Late Supper.
AL SCHOFIELD AND HIS MUSIC and PHIL CLAFF
Luncheon . . Dinner . . Supper Specials, 25c Table d'Hote Dinners from 60c Cocktails from 25c . . No cover charge.
DINE DANCE DRINK! in gay Paris
AMERICA'S GREATEST ENTERTAINMENT VALUE!

PARAMOUNT PUBLIX NEIGHBORHOOD THEATRES
ALLSTON
CAPITOL Reserved Seats GARBO in "THE PAINTED VEIL" Sylvia Sidney—Gene Raymond "BEHOLD MY WIFE" Sat., Evelyn Prentice in "ONE HOUR LATE"
ALLSTON-BRIGHTON
ALLSTON STA 4410 WHEELER and WOOLSEY "Kentucky Kernels" C. Lombard-C. Morris "GAY BRIDE"
EGYPTIAN STA 6800 Eves. 1000 Seats 30c "COLLEGE RHYTHM" Carole Lombard "LADY BY CHOICE" Sun., "White Parade"
CAMBRIDGE
CENTRAL SQ. TRO. 7900 S. Sidney-G. Raymond "BEHOLD MY WIFE" B. Wheeler-R. Woolsey "Kentucky Kernels" Extra! Dionne Quintuplets Featurette on the Screen
HARVARD KIR. 4663 S. Tracy-K. Gallian "Marie Galante" L. Young-Chas. Boyer "CARAVAN"
CHELSEA
OLYMPIA Chelsea 1861 M. 2-E. 7-11 Greta Garbo-Herbert Marshall "The Painted Veil" "365 NIGHTS IN HOLLYWOOD" James Dunn-Alice Faye
DORCHESTER
CODMAN SQ. TAL. 4040 Free Parking "WHITE PARADE" John Boles-Loretta Young Jackie Cooper-T. Meighan "PECK'S BAD BOY"
FIELDS COR. TAL. 3200 M. 1:45-E. 7-11 JOAN BENNETT 'Pursuit of Happiness' GERTRUDE MICHAEL "MENACE" Fri. Eve. Gala Vodvil Show
STRAND COL. 2000 M. 1:45-E. 8 GRETA GARBO "The Painted Veil" Bert Wheeler-Robt. Woolsey "Kentucky Kernels"
MATTAPAN SQ.
ORIENTAL BLU. 1500 FREE PARKING M. 2-E. 8 GRETA GARBO George Brent "THE PAINTED VEIL" Bert Wheeler-Robt. Woolsey "KENTUCKY KERNELS" 800 Stadium Seats 30c
ROSLINDALE-JAMAICA PLAIN
PAR. 3850 RIALTO and JAMAICA JAM 3280 Chas. Ruggles-Mary Boland, 'Pursuit of Happiness' Gertrude Michael, "MENACE" Jamaica Only, Fri. Eve., Gala Stage Revue, 20 People
ROXBURY
RIVOLI HIG. 0100 GARBO "PAINTED VEIL" Wheeler and Woolsey "Kentucky Kernels"
DUDLEY HIG. 0041 Tonite STA10—Prizes "365 NIGHTS IN HOLLYWOOD" "WE LIVE AGAIN" New Popeye Cartoon
ROXBURY-DORCHESTER
SHAWMUT Franchot Tone "Gentlemen Are Born" Alice Faye, "365 Nights in Hollywood"
MORTON Francis Lederer "Pursuit of Happiness" Paul Cavanagh "MENACE"
WARREN Hig. 9037 L. Young-P. Holmes "CARAVAN" "I SELL ANYTHING" WARREN—FRI. NITE—5 ACTS VODVIL
LIBERTY Tal. 5580 James Dunn, "365 Nights in Hollywood" "Richest Girl in World"
SOMERVILLE
STRAND Mat. 15c-2 P. M. Eve. 25c-8 P. M. Helen Hayes-Brian Aherne "WHAT EVERY WOMAN KNOWS" Jack Holt-Lila Lee "WHIRLPOOL"
WALTHAM
EMBASSY C. Colbert "Imitation of Life" W. C. FIELDS "IT'S A GIFT"
CENTRAL SQ. Jackie Cooper "PECK'S BAD BOY" Warner Baxter "Hell in the Heavens"

STOMACH ULCERS
PERMANENTLY ALLEVIATED BY
MA-BIS STOMACH POWDER
A famous specialist's prescription—Neutralizes Stomach Acid—proven invaluable to sufferers of stomach ulcers.
G. S. CHENEY., 15 Union St., Boston

Shaw Elected

Providence, R. I., Jan. 17—Charles K. Shaw of Pawtucket was elected president of the New England Paper Box Manufacturers' Association.

BROWN'S January CLEARANCE at 50% to 75% off

5 Floors Stocked Full with Bargains in Used, Repossessed and Factory Sample Furniture! Large Selection at Lowest Prices!

3-Pc. Parlor Suite $17. Fine Value!

3-DAY SALE!
Thurs., Fri. and Sat.
Open Sat. Eve. Until 9
Cash or Credit

Twin Size 4-Poster Bed, Spring & Mattress $6.95
Baby Cribs Need minor repair $1.00
Linoleum Felt Base As low as 15c sq. yd.
10-Piece Dining Room Set $9.50
Wooden Bed Full Size $3.95
3-Piece Parlor Set Overstuffed $5.00
4-Room "Special" $49

10-Piece Bedroom $19 Vanity Excluded
Bed, Spring, Mattress 3 pcs.! for $4.85
Double Studio Couch with pillows $5.25
Used Radio . . $2.50

5-Piece Kitchen Set Table and 4 Chairs $3.45
Inner-Spring Mattress, full size $3.50
Odd Dresser Good Value! $5.00
Rug Pads Room-Size $1.50
Odd Pillows Assorted Types 15c
Dining Table in Oak $2.00
3-Room Outfit $39

BROWN'S-757 Washington St.
THE STORE WITH THE BEST BUYS IN USED FURNITURE

Movie Clock

STATE—"Broadway Bill"; p. m., 12:15, 2:35, 4:55, 7:15, 9:35.
KEITH MEMORIAL — "Evergreen"; a. m., 10; p. m., 12, 2, 4, 6, 8; "Enchanted April"; p. m., 10.
METROPOLITAN—"Lives of a Bengal Lancer'; a. m., 10:40; p. m., 1:30, 4:20, 7:15, 10:05.
GAYETY—"The Cat's Paw"; a. m., 9:40; p. m., 1:45, 5:40, 9:40.
UPTOWN—"Behold My Wife"; p. m., 1:10, 4, 6:55, 9:50.
PARAMOUNT—"Secret Bride"; a. m., 9:00, 11:32; p. m., 2:04, 4:46, 7:18, 10:00.
BOWDOIN—"Flirtation Walk"; a. m., 9; p. m., 12:56, 4:53, 8:50.
LOEW'S ORPHEUM—"The Night Is Young"; a. m., 9:30; p. m., 12:35, 3:40, 6:45, 9:50.
FINE ARTS—"Man of Aran"; p. m., 1:40, 3:40, 5:35, 7:30, 9:30.
BOSTON — "Helldorado"; a. m., 10:16; p. m., 1:11, 4:11, 7:11, 10:11.
MODERN—"Here Is My Heart"; a. m., 9:00, 11:30; p. m., 2:03, 4:33, 7:12.
FENWAY—"Secret Bride"; p. m., 2:37, 5:17, 7:17, 10:17.
SCOLLAY—"Father Brown, Detective"; p. m., 12, 3:15, 6:25, 9:30.
TREMONT—"Gallant Lady"; "I Cover the Waterfront"; continuous 9 a. m. to 11 p. m.
OLYMPIA—"Behold My Wife"; a. m., 10:25; p. m., 1:13, 4:01, 6:49, 9:37.
HOWARD—"Big Shakedown"; a. m., 10:39; p. m., 6:45.

Arrests Brother

Brockton, Jan. 17—Sergeant Earle Prario of the Braintree police force does not "fix" traffic violations—not even for his own brother.

On the contrary, he appeared in court to make certain Elwood W. Prario, 25, of Carter road, South Braintree paid his fine for speeding and failing to slow down at an intersection.

Aliens' Exile Urged

Washington, Jan. 17 (US)—Deportation of all aliens as an economic measure was advocated today by the American Coalition, a federation of more than 100 patriotic and fraternal organizations.

These Gals Have PERSONALITY

MARJORIE DRISCOLL MARY SMITH CHARLOTE ISENBERG

(Pictures by Boston Evening American Staff Photographer)

Personality is a very intangible quality, the judges of the contest sponsored by the Boston Evening American and the Keith Memorial Theater discovered. Finally they decided to divide the first prize of $25. So now the title of "Miss Personality" is shared by Miss Marjorie Driscoll of Greenwood street, Hyde Park; Miss Mary Smith of Theodore street, Dorchester, and Miss Charlotte Isenberg of Brunswick street, Roxbury.

Three Split Personality Award

The "Miss Personality" Contest sponsored by this paper and the Keith Memorial Theater in conjunction with the showing of "Evergreen" came to a close yesterday afternoon.

The judges were so perplexed as to who to choose for a winner that they picked three girls, with the major prize of $25 distributed to Marjorie Driscoll of Hyde Park, Charlotte Isenberg of Roxbury and Mary Smith of Dorchester.

After some time of deliberation the judges, consisting of Charles W. Koerner of RKO Theaters, John J. Scully of British Gaumont pictures and Milton Blackstone, a representative of the famous star, Joe Penner, finally selected the three winners from a multitude of contestants.

Each girl entrant received a pair of guest tickets to the Keith Memorial Theater as a consolation prize.

NEWMYER NAMED

Times Publisher

New York, Jan. 17 (INS)—S. S. Carvalho, chairman of the executive committee of the Hearst newspapers, announced today the appointment of Arthur G. Newmyer as publisher of the Washington Times.

Newmyer has recently been vice-president and general manager of the New Orleans Item-Tribune, with which he was connected for the past twenty-three years.

Newmyer was born and educated in Washington, D. C., and began his newspaper career on the Washington Times.

Held for Theft

Providence, R. I., Jan. 17—Russell E. Gifford, 22, of Westport, Mass., was held here for the grand jury on a charge of stealing an automobile.

CREATED BY THE MAKER OF ALL THINGS

High in the wilderness of the mighty Sierras, in a land untouched by man, *Nature* unfolds drama more thrilling than any ever conceived by man—as you follow all living things in their struggles, their warfares, their loves! Only the Great Director could have inspired this most moving and human story—the most *natural* motion picture ever made... A new experience awaits you!

Let those who have seen it, speak for **"SEQUOIA"**

Jim Tully
"No picture in years has given me the same emotional quality which I derived from 'Sequoia'. I often get discouraged about films . . . ., 'Sequoia' renewed my faith."

Jean Harlow
"To me there has never been a more fascinating picture. It is one of the most dramatic and still one of the sweetest stories ever told—I loved every minute of it."

Clark Gable
"Nothing could be more thrilling or romantic—only Nature in all its primitive glory could have so perfectly cast its magnificent actors."

A Young Goddess of Nature leads the revolt against man!

TWO YEARS IN THE MAKING!

SEQUOIA

Zane Grey
"Not only the best outdoor picture I have ever seen, but for me the greatest picture of the last decade."

W. S. Van Dyke
Director of "Trader Horn"
"In my opinion 'Sequoia' is one of the finest nature pictures I have ever seen."—

A Metro-Goldwyn-Mayer Picture

Starring
Jean **PARKER**
"MALIBU"—"GATO"

WORLD PREMIERE TOMORROW
Loew's **STATE**

NATIONAL DISTILLERS

WHAT ARE YOUR SPECIFICATIONS FOR A "PERFECT WHISKEY"?

☐ FINE TASTE
☐ RICH BOUQUET
☐ MELLOWNESS
☐ SMOOTHNESS
☐ STRENGTH
☐ MIXING QUALITIES
☐ MODERATE PRICE

SIX YEAR OLD WHISKEY *gives this mellow* **BLEND** *its rich flavor and rare bouquet*

Try this mellow old-time type of blend and see how close to 100 it rates

RELEASED only a few weeks ago from the warehouses of National Distillers, this fine whiskey has been hailed everywhere as the type of blend which delighted connoisseurs before the war. Only fully matured, mellow, old whiskey, that had been aging quietly, peacefully in charred oak casks for more than six years, has been used as the base. That, plus skillful blending with the world's finest blending medium,* gives PENN MARYLAND its fine flavor and rare bouquet. Why not try a bottle of this good whiskey today? You will find it measures up to all your specifications.

Three different blends at three different prices:

De Luxe (Rye and Bourbon)
Imperial • Regal

Penn Maryland De Luxe is offered as "America's Richest Blend," containing 51% fine six-year-old whiskey

* *Grain neutral spirits are traditionally recognized as the most perfect blending medium known to the distilling art. They possess the unique power of bringing out the fine flavor and delicate bouquet of the six-year-old whiskey with which they are blended to create* PENN MARYLAND.

Penn Maryland Whiskey

PENN-MARYLAND CORPORATION • *A Division of* NATIONAL DISTILLERS • *Executive Offices:* NEW YORK, N. Y.

GIFT TO THE BRIDE -:- Daily Short Story

Kitty Gives an Unmarred Wedding

Kitty Gilhooley sensed the finish. Things had gone too well. The law of averages had meant she was riding for a fall.

"I told you you'd crack up the racket, Frank. We can sell Hell's Essence if we kill conscience enough to do it. But we never had a chance when you went on the junk yourself."

"Aw, quit your bawling."

Blonde Kitty shook her head, wistfulness creeping in her eyes. She was a striking figure of a woman, even at 38.

SELLERS OF DOPE

"We've gone ten years, Frank Gilhooley, selling souls of others. We've dealt in worse than death.

"Aw, rub it in. You know I took the stuff to stop the pain at first, the pain of the old wound. And after that—well, you're right after that."

"But Frank, you might have gone away, so's not to ruin everything. You know I wanted to keep going six months more. It would have made things so we could have quit."

TIGER-LIKE ACTION

"Quit crying. That brat——"

Kitty Gilhooley lost the softness about her face. Tiger-like she leaped across the room. Her fingers caught in the coat of the man, or wreck of a man, there in the chair. She shook him as might a tiger with its prey. A knock on the door made her drop him to the floor.

The woman walked across the splendid living room. She opened a door. She smiled at the two men outside, the two who kept hands in their coat pockets, even as they flashed "buttons" of the narcotic division.

"Come in," Kitty Gilhooley said "I know we can't get out. I know the place is covered. May I congratulate you and tell you you win?"

The two looked at one another. It seemed like a trick.

The woman shook her head.

"No camouflage. I know when I'm licked. Frank licked me. You got me, cold, because of him. I just want to make one proposition."

The two men with the "buttons" raised their eyebrows. They'd expected some sort of "proposition" from Kitty Gilhooley.

"No pay-off. Nothing phony. I just want to ask one favor in return for pleading guilty, guilty for both of us. I don't care what happens now. I just want to protect someone else. I just want to be sure no newspaper gets the pictures. If we get clear of pictures, we'll take the rap and go away. Please—I want to protect—well, protect the only person who still thinks of me as clean."

It worked out that way.

The train moved through the snow. In her compartment, Kitty Gilhooley wrote silently.

"Dorothy Dear:—(the letter ran)

"As I write this I can almost hear the organ pealing Mendelssohn. I can see you walking down the aisle. I can hear you answer 'I do.' I can see the glad light in his eyes—and yours.

"Today, of all days, I know I should be with you. On her wedding day every girl should have her mother. But sacrifice, Dolly dear, is something exacted of all of us. Your father's sickness, as I've told you, is something with but one chance in a million of a cure.

"We're going to be away five years. The treatment will either kill or cure him. Either way, it means I can't be with you on your wedding day.

"Later, perhaps, I will be able to be with you. It is snowing as I write. God bless you, girl of mine, and let your life be happy."

The girl read the letter on her honeymoon. She let the man who was her husband read it, too. Together they breathed out a sentence they believed, above all else:

"The most wonderful mother in the world."

Inside walls that seemed grayer in the winter fall of flakes. Kitty Gilhooley looked out at the world she might see again five years from then.

The wistfulness came again to her eyes—the softness to the corners of her mouth.

Copyright, 1935, for the Boston Evening American

ALL 3 FOR 49¢
EEK-END SPECIAL!
ONE POUND FANCY ASSORTED HAND DIPPED CHOCOLATES
ONE POUND Pure English BUTTERSCOTCH
ONE POUND JELLY STRINGS
OPEN SUNDAYS
Scott's CANDIES INC.
664 WASH. ST., BOSTON
140 Summer St., Boston
2104 Blue Hill Ave., Dorchester
443 Broadway, So. Boston
442 Broadway, Chelsea
OPEN EVENINGS

Exercise Is Way to Willowy Lines

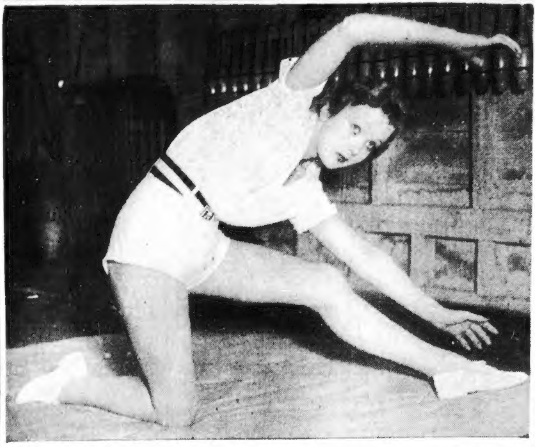

HOLLYWOOD beauties, with every resource of clever masseuse and scientific diet advice at their finger tips, still realize the utmost value of exercise. Ida Lupino finds an arm swinging and waist bending exercise, done while kneeling, melts the waist line to sylph proportions.

By the Beauty Editor

IT MAKES NO difference what your problem is—if you feel that you are breaking down, run while you still have the strength to a new reconditioning salon and be properly put together again.

Under magic fingers of experts, those extra rolls of fat will be made to vanish into firm muscle, your circulation will be set dancing, and you'll feel so pleased at yourself that you'll stop sentimentalizing about Bermuda and that-trip-you-almost-took.

* * *

First of all you are put through a set of exercises—not too strenuous, but muscular enough to discourage any fatty tissue on hips and thighs. Then comes the electric vibrator which actually whirls away superfluous poundage and moulds flabby muscles into shape. The electric cabinet-bath takes the place of 15 minutes in a Turkish bath and gives you a grand opportunity for reducing and redistributing of weight.

* * *

As if all this were not enough to crowd into one short hour, there is a needle-shower and a hand massage given by a competent masseuse. If you don't emerge from all this a complete beauty, then there is no hope for you.

All these features are included in the price of one treatment. We almost forgot to mention that you get a physical examination free as well. The salon is under the personal direction of a physician, and a course of twelve treatments takes about six weeks. You lose on an average of three pounds a week—or about 18 to 20 pounds for the entire course. If you prefer you can take a course of only five treatments.

* * *

Treatments are by appointment only, up to 9 p. m. and a convenient budget system has been arranged for the business girl.

If you, too, think that it will be a good idea to keep both slim and fit, write to the Beauty Editor, Boston Evening American, for the name of this reconditioning salon. Full particulars including the price of the treatments will be sent to you. A stamped, self-addressed envelope is the only requirement for a personal reply.

FASHION FLASHES

THE SANDS of Bermuda inspired a grand new color. Bermuda beige—a warm golden sand color—invites an orgy of buying. Dresses of this new color in thin wool or matelasse crepe snap up the dark winter coat. It's a fashion with a future, for Bermuda beige blends amiably with any of the new spring colors. A poke bonnet, destined to be the hat of the hour, of hunter green straw, green sandals and matching gloves and bag would be particularly effective accessories.

* * *

THE "EYES" have it—for eyelets are the newest form of decoration on spring shoes. Metal eyelets, gaily enameled, form a daisy motif on a pair of blue kidskin ties, while an airflow effect is created by rows of beige eyelets which curve from toe to heel on brown kid oxfords. There is an accessory group trimmed in this new manner of red kid sandals banded with shiny black metal eyelets, which are repeated on a matching bag, and on a red crepe collar and cuff set.

THEATER MANNERS

GOOD MANNERS MAKE REAL CHARM

When you go to the theater do you sometimes feel as though you were on parade? Well, you are! So it's a good idea to mind the p's and q's of etiquette.

For example: A woman should precede her escort down the aisle—provided the tickets have been given to an usher who is leading the way. If the ushers are busy, the man may find his own seats, leading the way down the aisle, then standing aside to let his companion enter first. The woman takes the inside seat. If the newcomers must pass before people already seated, they should face the stage in doing so. It helps to soften the inconvenience caused if they say "I'm sorry!" as they go along. If those seated rise to let the newcomers pass more easily, the latter should by all means say "Thank you very much!"

Such rules of good manners mark the well-bred movie-ite also. At both the theater and the movie, the whisper is in better taste than the spoken word—at least while the show is on. If someone in your vicinity should take to reading captions aloud, or recounting personal adventures, you are justified in speaking to the usher, or even in a well-mannered way, to the offender himself. "I'm sorry to interrupt you, but I can't hear while you're talking," would strike just about the right note.

Wouldn't you like to review the do's and don'ts of other social occasions—both at home and in public? Use the coupon below.

Boston Evening American Home Institute, 109 West 19th St., N. Y. C.
Enclosed find 15 cents for booklet
ETIQUETTE . . . the Well Bred Way of Doing Things
Name ....
(Please print name and address plainly)
Street ....
City and State..

BRIDGE SACRIFICES

By JOSEPHINE CULBERTSON

When the microscopic eye of Duplicate competition is brought to bear on a Bridge hand, the most amazingly divergent lines of play appear out of the most innocent-appearing card combinations.

On the hand below, for instance, at nearly every table North and South were pushed to five-hearts by East-West combinations who bid four spades as a sacrifice.

South, Dealer.
North and South vulnerable.

	♠ 9 ♡ K J 7 5 ◇ A 8 4 3 ♣ A 9 5 4	
♠ A J 10 5 4 ♡ 9 6 ◇ Q J 9 5 ♣ 8 3	North West East South	♠ K Q 7 6 3 2 ♡ 10 4 ◇ K 6 ♣ J 7 2
	♠ 8 ♡ A Q 8 3 2 ◇ 10 7 2 ♣ K Q 10 6	

The bidding followed similar channels at all the tables. South opened with a heart, West overcalled with a spade, and practically all Norths bid four hearts.

No East was sufficiently over-conservative to refrain from bidding four spades, and when this bid was passed around to North, at all tables but one the North player went to five hearts rather than double non-vulnerable opponents.

The final contract usually remained at five hearts undoubled.

West, after his partner's support, opened the Ace of spades and then at most of the tables, after receiving the deuce from his partner, shifted to the diamond Queen.

The declarer went up with the Ace in dummy and I am happy to report that all the East players but one hand had the sense to drop the King. Some of them foresaw the possible strip and throwing play, and knowing that they needed two diamond tricks to defeat the contract, dropped the diamond King as the only hope of unblocking the suit.

Other East players dropped the King without being particularly farsighted, merely because they knew that their partners would not have led a Queen without at least the Jack and nine underneath.

Of course, where the East player did not unblock the diamond suit South was able to fulfill his contract. He drew the outstanding trumps and then ran three rounds of clubs.

He now led a diamond, and the careless Easts who did not unblock had to pay for their sins. They were forced to lead a spade, which the declarer trumped in dummy while he discarded his other losing diamond, thus fulfilling the contract.

At one table East, for some reason or other, did not shift to diamonds at Trick 2 but led the club eight. This gave the declarer a better chance to get away with the subsequent forced-lead play.

The club lead was won in the declarer's hand and a low diamond immediately led at Trick 3, and the Ace played from dummy.

Tonic for Tired Wardrobes

By MARIAN MARTIN
PATTERN 9235

Need a tonic for a tired wardrobe? Then why not make yourself two bright blouses to rejuvenate it—and yourself?

Each of these charming designs are included in the same pattern—and both are smart and up-to-date.

The upper model with its slenderizing half-belted waistline, youthful collar and linked cuffs would be grand for every-day wear. Make it of jersey, or silk-crepe.

The lower design boasts a flattering cowl neck, and crushed tie-belt—and it may be made with the very fashionable bell sleeves or with three-quarter length bloused sleeves as you see in the smaller sketch.

Pattern 9235 may be ordered only in sizes 12, 14, 16, 18, 20, 30, 32, 34, 36, 38, 40 and 42. Size 16 requires 2⅛ yards 39 inch fabric for each blouse.

Send FIFTEEN CENTS in coins or stamps (coins preferred) for EACH MARIAN MARTIN pattern. Be sure to write plainly your NAME, ADDRESS, the STYLE NUMBER and SIZE of each pattern.

Send your order to Boston American Pattern Department, 232 West Eighteenth Street, New York, N. Y.

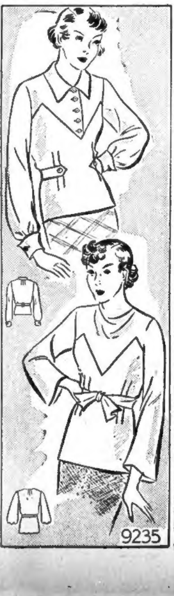

Fashion Flashes

FLANNEL once called up visions of old fashioned nighties or a sore throat—but no longer. Flannel is the up-to-date medium for smart tailored dresses, in cloudy pastels or sharp dark tones, which gallivant southward or whip around town with complete aplomb. Flannel goes glamorous in a very dramatic way in the stark white cafe dress which has a mammoth collar of lacquered black chiffon.

Pencil Retouched Gray Hair

Question—Can you tell me whether salt glow treatments for the hair check premature grayness? I am only 22 years of age, but my hair is already quite gray at the temples. Can you suggest a remedy?

Dolly L., Woonsocket, R. I.

Answer—Salt glow treatments are often used in checking premature gray hair. They are also excellent for correcting an oily scalp condition. They may be used as frequently as every ten days or two weeks and should be followed by a regular shampoo. There is a good retouch pencil on the market for touching up white or gray hair. It looks like a huge crayon and has an inch wide part. It is not a dye and is quite harmless to use. To obtain the salt glow treatment to be made at home and the name of the retouch pencil, write to the Beauty Editor, Boston Evening American, Boston, enclosing a stamped, self-addressed envelope.

SUMMERFIELD'S USED FURNITURE STORE
pre-Inventory CLEARANCE of Parlor Suites
SUMMERFIELD'S Used Furniture Store
Dear Public:
We must dispose of at least 50 parlor suites in short order, for stocktaking time fast approaches, and we need room. So we have slashed parlor suite prices and present
FOUR GREAT GROUPS
GROUP 1
6—2 and 3-pc. Suites—mostly overstuffed and velour covers. Values to $25.00.
$7.50
GROUP 2
9—2 and 3-pc. Suites—all overstuffed, some velour, some tapestry covers. Values to $35.00.
$12.50
Odd Parlor Pieces
Radio Cabinets.... 1.98
Parlor Chairs 1.00
Odd Divans 3.00
Reed Chairs 3.95
Bed Davenports ... 5.00
Occasional Chairs 4.95
Cogswell Ch. (new) 6.75
Studio Couch ... 9.85
Other Bargains
Kitchen Chairs.... 49c & 19c
Radio (table model) 5.00
Curtains .....pr 25c up
3 pc. Bedroom 7.95
8 pc. Bedroom .. 12.50
3 pc. Bedroom Set 19.50
6 pc. Dining Set . 12.50
Oil Heaters ... 9.85 up
GROUP 3
6—2 and 3-Pc. Suites. Mostly covered in mohair. Values to $49.00
$19.50
GROUP 4
7—2-Pc. Suites, all high grade; web bottoms, tapestry covers. Values to $69.00
$29.50
NO MAIL, PHONE, OR C. O. D. ORDERS
Summerfield's USED FURNITURE STORE
770 WASHINGTON STREET
Corner of Bennet Street
USE OUR EASY BUDGET PAYMENTS
Open Monday, Thursday and Saturdays, 9-9. Other days 9 to 6

GOLD
Our 49 years of Square Dealing is assurance that you will receive fair, HONEST price for your OLD GOLD rings, chains, jewelry, dental plates, etc. The CASH you get may pay for a pair of shoes, hat, or suit. Thousands are bringing and mailing their OLD GOLD to
WASHINGTON JEWELRY CO.
365 and 503 Washington St.
Licensed by the U. S. Government

Next Sunday
3 BIG PAGES of CRIME PICTURES
The next in the series of the national campaign, being conducted against the gunman and racketeer by the Hearst Sunday newspapers, will reveal more of gangdom's viciousness that is attacking our country from coast to coast.
Watch for them in the next
Sunday Advertiser
Largest Sunday Circulation in New England

LOVE DENIED

By Louise Long and Ethel Doherty

CHAPTER VI

Summong all her tact, Mrs. Standring launched abruptly into a bright account of Brooks's and Morton's preparations for their home-coming.

During the recital Sharlene slipped away to the telephone. When she returned her eyes looked like dewy brown pansies.

"I've just called up Kent. He's on his way out."

Stuart rose precipitately.

"No, no, you mustn't go. I promised him you'd be here to meet him."

"As you wish, Sharlene," very low.

"Do I look all right, mother" Should I change? This old thing—"

"It was good enough for Stuart," remarked her mother drily.

"Oh, well, Stuart'" she looked at him affectionately. "He's used to me—any old way. I don't have to be glamorous to him.

"But you are—glamorous—to me." He tried to keep his voice steady, but it wobbled at the end.

"Thank you, Stuart," Sharlene said, carelessly accepting the tribute, and went into the hall to look critically at herself in the mirror.

Stuart bent over Mrs. Standring. "Is it—serious, this time, Emily?"

"Yes, She's never been like this before. It's always been the other way around. She has received—graciously enough, but you know what I mean. This time she's giving—prodigally. She's madly in love for the first time in her life."

It was cruel—but she thought it was better for the knife to cut clean and be done with it.

After a while they heard the purr of a motor which stopped suddenly, and the sound of an impatient horn came from down the hill.

"How stupid of me!" Stuart exclaimed, remembering. "I hopped out of Mr. Jingle before I got to the porte-cochere and left him standing square in the driveway."

He hurried through the house to the side entrance, followed by Sharlene.

Several yards down the driveway, a sleek limousine had halted behind Mr. Jingle who stood with gaping [illegible] insolently barricading the [illegible] betters. The chauffeur [illegible] openly insulted, but the smartly-groomed young man who leaned from the window was grinning appreciatively.

Stuart ran quickly to his car and hastily started it with a roar and a puff of black smoke to the rear. Then he drove ahead and parked at one side where the drive widened. The limousine rolled smoothly up to the door.

After New 'Plane

When Stuart came back down the driveway, Sharlene was in the young man's arms. The sun broke through the thinning fog just then and limned their figures with bright gold. She pulled away and as she introduced them, Stuart saw that Kent Damerell was an exceedingly good-looking young man—slender, and just about Sharlene's height.

He had an infectious smile and there was an exciting air about him. The grasp of his hand was energetic, the glance of his eyes keen and penetrating. Stuart remembered having heard that he was a great sportsman, and he looked the part.

"Sorry you had to bother to get your car out of the way, Mr. Pennington—"

"Don't dignify Mr. Jingle by calling him a 'car.' I present his apologies. He wouldn't apologize himself—he just lives to affront limousines. I got him tenth hand and somewhere along the line I feel sure he had a Bolshevik owner—"

"The one who painted his wheels red," laughed Sharlene.

"I got his Shanghai gesture—from the exhaust pipe," said Kent with a grin.

They went indoors and found Mrs. Standring

"Hello, Kent. Have you had time to get the desert washed off already?"

"Time! You should see what I've accomplished since I left you last night. I found out that Boehnig and Fairchild and Osnam are in town with their ships. It's the nucleuse of an air meet! I'm going over to the factory in Glendale today and pick out a model—"

"You're not going to buy another plane!" protested Mrs. Standring.

'Probably. At any rate, I'm going to try this one out. Want to try one, too, Sharlene?"

"Rather!" she cried, her eyes sparkling. "I'm dying to get my own hands on the controls. I've been piloted too much on this trip. It's stupid! Oh, Stuart," she turned to him instinctively. "I wish you liked to fly. It's such fun to point her nose up and up to the sun and climb until the earth's a mere nothing—"

Damerell broke in, eager to recapture her attention.

"Wait till you see this special model, Sharlene. She'll climb, and she's got speed and endurance too—"

They went on and on. All the careless, easy talk of airplanes, of spending thousands on them, of driving them recklessly through the ether—it was all beyond Stuart whose flights were never physical flights.

As a matter of fact, he soared far beyond them into the mystery of men's pain and exultation, into the timelessness of suffering and the hope of peace—but his feet stayed always on the ground.

"Sportsmanship"

He sat now, very quiet, feeling his own pain begin to manifest itself through the numbness caused by Sharlene's abrupt announcement. He did not become aware of their further conversation until he heard Kent saying emphatically

". . . and I told him it wasn't the sporting thing to do! Better never have any competitive sports if people can't play square'

Sportsmanship That was the keynote of the man. Stuart was glad it was so, since Sharlene had chosen him. It was a dependable quality . . .

"Of course," Kent went on, "I don't enter games myself to lose—it never occurs to me that I'll do anything but win!" He laughed and Sharlene laughed with him

"But," said Stuart slowly "you do lose sometimes, don't you"

Kent surveyed the other man keenly and then saide decisively "Not for long; I may lose for a while, but I never give up till I win."

"And then?" asked Stuart

"Then" Why, on with the next! One never runs out of games."

They all laughed. What a zest for living, Stuart thought. But it would take a lot of money to pursue every game to the end. Fortunately the man was rich, he had a fortune equal to Sharlene's.

A bird of her own plumage. Surely a man of this type would never bring her to earth with a crumpled wing—the thing Stuart had feared for her bright, untrammeled spirit. They would soar together

Julie was making herself a dress She had gone down town, after Stuart had taken his joyous departure for Beverly Hills that morning, to pay the installment due on the fur coat. But first she had gone in to Robinson's Month-End-Sale which she attended with her usual fervor, it being an ever-recurring ritual with her whether she had any money or not.

Continued Tomorrow

Gay, Colorful Spring Print

· By Annice Brink

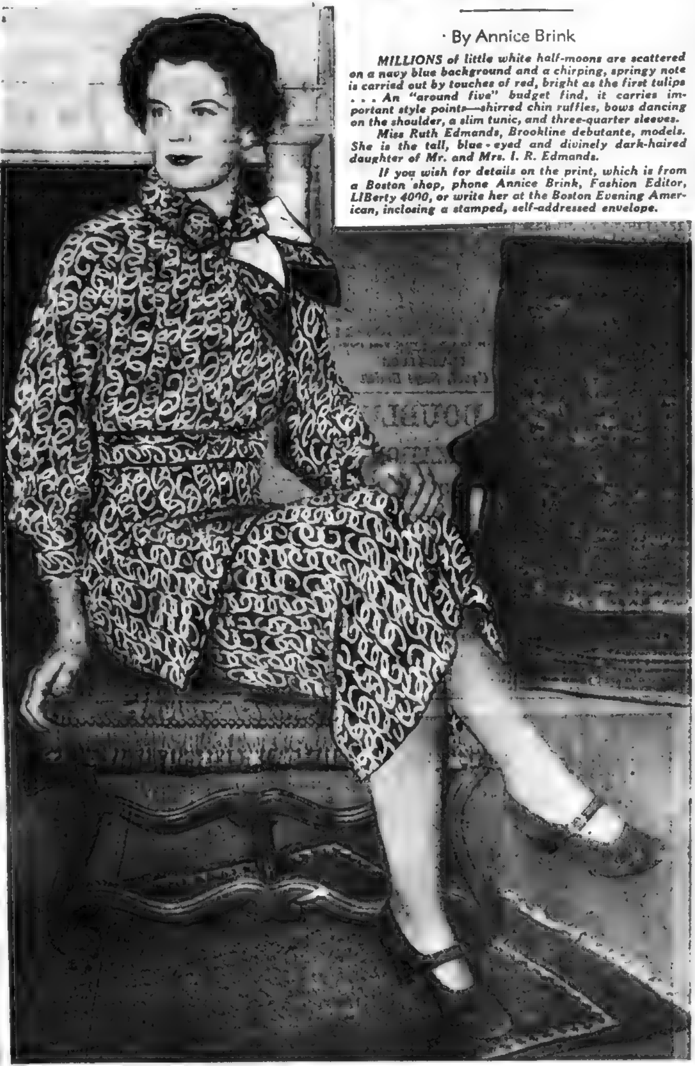

MILLIONS of little white half-moons are scattered on a navy blue background and a chirping, springy note is carried out by touches of red, bright as the first tulips . . . An "around five" budget find, it carries important style points—shirred chin ruffles, bows dancing on the shoulder, a slim tunic, and three-quarter sleeves.

Miss Ruth Edmands, Brookline debutante, models. She is the tall, blue-eyed and divinely dark-haired daughter of Mr. and Mrs. I. R. Edmands.

If you wish for details on the print, which is from a Boston shop, phone Annice Brink, Fashion Editor, LIBerty 4000, or write her at the Boston Evening American, inclosing a stamped, self-addressed envelope.

Droll Doggy Mascot

By LAURA WHEELER

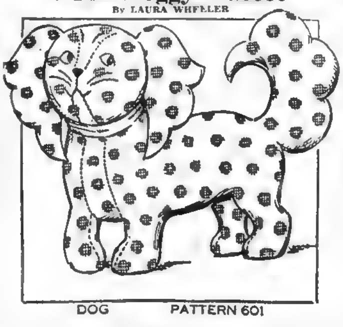

DOG PATTERN 601

Though dogs may be dogs, this curly-eared poodle, Pekinese or what-have-you is a most distinctive animal. His curly ears and perky, scalloped tail add much to his personality. Make him a startlingly gay print. Do him in something more dainty and subdued velveteen if you like—for that youngster that will find the scalloped tail a convenient handle.

Pattern 601 comes to you with a pattern for the dog and full directions and yardage requirements for making it.

Send 10 cents in stamps or coin (coin preferred) for this pattern to Boston Evening American, Needlecraft Dept., 82 Eighth avenue, New York, N. Y.

Shrimp and Cucumbers

One of the best salads is made of shrimp and cucumbers. Break sufficient seasoned cooked shrimp into small pieces to fill a large cup and have a small cucumber thoroughly chilled on ice. Do not peel the cucumber (the green rind is edible and pretty), cut in medium slices and then cut each slice in quarters. Mix with the shrimp and add one coarsely chopped hard-cooked egg, six peeled and chopped radishes and two tablespoons of minced chives and cress. Moisten with Russian dressing.

BRIDESMAID BOUQUETS

Bride Provides Flowers

By MRS. BEECKMAN

Dear Mrs. Beeckman

1. I am going to be a bridesmaid next month, and I would like to know who pays for the dress and flowers?

2. Is it proper to give the bride her gift before the wedding?

M

1 The maid of honor and the bridesmaids pay for their own costumes. It is very exceptional for the bride to pay for the costumes of her attendants. However, sometimes she presents her attendants with some detail of their costumes, their hats, for instance

Usually the family of the bride or the bride herself provides the flowers for the attendants. The flowers are carefully planned, of course, to harmonize with the color-scheme for the wedding. Sometimes the groom asks for the privilege of presenting the flowers to the bridal attendants, and, if he sends the flowers, he and the bride usually go together to the florist's to choose the flowers.

2. Yes. The wedding gift is sent to the bride well before the date set for the wedding, two weeks or ten days before, if possible.

Relish YOUR Food

By MARTHA LEE

DO YOU relish your food in both meanings of the word?

That is, to explain this weak attempt at word-play, do you eat with gusto or "relish" and also serve yourself some of those appetizing tidbits known as "relishes"?

Tart and spicy relishes are usually most popular, but the sweet ones are delicious with meat and fowl. The only rule is that the relish be in direct contrast to the food it accompanies, in flavor, color and texture

RELISH SUGGESTIONS

Celery curls are among the more usual relishes or celery stuffed with a mixture of cream cheese, Roquefort cheese and a little onion

Pickled beets (try adding hard boiled eggs to the beet pickles) are another favorite. Crisp cucumber slices or strips, pickled in French dressing are old timers and olives, radishes pickled onions, tomatoes and pickles are on everybody's list. Crystallized ginger (every try it [illegible] salted nuts and stuffed dates are dessert relishes and [illegible] of cranberries or apples are relish and dessert in one

OLD-FASHIONED COLE-SLAW
(For the Fish Dinner)

- 1 green pepper (chopped)
- 1 teaspoon salt
- 2 tablespoons vinegar
- 4 cups cabbage
- Dash of pepper
- Few drops onion juice
- 1 tablespoon sugar
- Dressing

Shred cabbage finely add chopped pepper and onion juice. Sprinkle with salt, sugar and pepper and moisten with cooked dressing according to taste. Mix well and serve cold in individual dishes. To make dressing Mix 3 tablespoons sugar, 1 teaspoon salt, 1½ teaspoons prepared mustard, 1½ tablespoons flour, 1 egg, ¾ cup of milk and 2¼ tablespoons vinegar. Cook ingredients which have been mixed in order given over hot water, stirring constantly until thick. Add one tablespoon oil and blend thoroughly. Cool

Given *in* Marriage

Adele Garrison's Love Serial

CHAPTER [illegible]

AS I MADE my low-voiced plea to Katherine to permit Edith Fairfax to stay in the library, where where they had carried Dicky, Edith straightened herself from her drooping posture and faced me with eyes that flamed almost insanely.

"I'll take no largesse from you," she said venomously. "I have as much right here as you have. More, for my heart all belongs to him, while at least half of the things you call yours belongs to—

She did not finish the sentence, at least not in my hearing or Dicky's, if, indeed he possessed consciousness enough to hear her. With a quick [illegible] unbelievable for [illegible] of his stature and bulk, Harry Underwood had put a hand over her mouth while with his other arm he had lifted her and carried her out of the room before she could possibly know what had happened to her

"I'm more sorry than I can tell you," Lillian said with a con[illegible] glance at Katherine [illegible] Harry [illegible] And she pleaded so prettily to stay, promised so faithfully to be quiet, that when Madge nodded her assent to me, I stopped pulling at the lady. But if I had guessed she was going to throw any spasm like this—" She spread her hands expressively

Her voice was so low that it did not seem possible Dicky could have heard it, yet it was his voice weak, halting, but holding—could I believe my ears—distinct amusement, which answered

"Some spasm!" he said. "How about it all, darling? Shall we go [illegible] the misinformation Ede was dishing. I'll agree to count out the assertion that I've only half of your heart, the other being given to somebody Ede didn't get a chance to name, but whose number I can guess, if you'll discount for nothing her spiel about me."

"Dare I answer him?" I asked.

"If you make it short," she said, after a [illegible] looking up.

I ventured to his side for the first time, and closed my hand over the one which feebly moved to greet me.

"I'll say, or do, or believe anything you want me to, sweetheart," I told him. "There's only one thing that matters to me, and that is that you're living."

"You'll also stop talking, both of you" Katherine said in kindly but firm tones. "I'll relieve both of your alleged minds by telling you that I've changed my mind about you since you were brought in here. I'm not sure that you even need a doctor now, but I prefer to have one; for as you know, a good nurse never diagnoses or prescribes."

(Continued Tomorrow)

Menu for Tomorrow

BREAKFAST
Orange Juice
Creamed Salt Cod Fish
Toast Butter
Coffee

LUNCH
Cream of Oyster Soup
Croutons
Apple Sauce
Mincemeat Cake
Tea

DINNER
Fish Fillets, broiled, with Salad Dressing, or Meat
Baked Potatoes Red Cabbage
Bread and Butter
Apricot Betty
Coffee

SENSATIONAL NEW BREAD ANNOUNCED IN BOSTON TODAY

New Long Loaf Acclaimed Greatest Bread Value Ever Offered at Economy Grocery Stores

This young lady says that Countryside Bread is delicious and that her mother said that she can have all she wants because it's only 9 cents at Economy Grocery Stores.

ECONOMY ANNOUNCES SIX POINTS OF SUPERIORITY

There are six outstanding features associated with the Countryside Long Loaf 1—We believe it to be the finest loaf for the money 2—It is chock full of milk 3—It has 24 slices—more than any other loaf at the price on the market. 4—It weighs twenty ounces. 5—Its texture is smooth, firm, and uniform. 6—Only first-class nourishing ingredients are used in its baking.

What is probably the greatest bread news ever published, comes in the announcement just released by the Economy Grocery Stores. It took several months of sampling, analyzing, testing, and retesting hundreds of loaves of bread to determine the recipe for this masterpiece long loaf.

In announcing the new Countryside Long Loaf, the executives do so with the assurance that this is the finest bread obtainable at nine cents.

This announcement does not come as a surprise to those who know how painstakingly and thoroughly everything is done at Economy Grocery Stores. Interviewed on the eve of the announcement, an Economy Store executive said: "The Countryside Long Loaf is more delicious than any loaf we know of at nine cents. You should see how much milk and nourishing quality ingredients go into each loaf. Do you know that there are 24 slices in this long loaf, more slices than in any other bread at the price? Just look at how firm, and smooth, and uniform is the texture of each slice—and wait until you toast it—what a golden treat!"

The Countryside Long Loaf offered for sale now in the Economy Grocery Stores is meeting with instant approval. Mothers are pleased with the nine cent price, of course, but were unusually enthusiastic about the way the children acclaimed this new bread.

Economy Grocery Store managers report immediate response at all Economy Grocery Stores and commented on the fact that the public is quick to sense a real value.

It has always been the policy of the Economy Grocery Stores to sell only quality foods—quality which is second to none. This new Countryside Long Loaf is another instance of Economy's modern attitude that no effort is too great to bring to the Economy Store customer unexcelled foods at lowest possible prices. Economy Grocery Stores invite the housewives of New England to try the new Long Loaf and to make their own comparisons at the price.

PRESENTING Countryside BREAD 9
A GRAND NEW LONG LOAF
24 SLICES—20 OUNCES
ECONOMY GROCERY STORES

GANG Deaths Spurs U.S. HUNT

THIRD BARKER, KARPIS SOUGHT

By Associated Press

Washington, Jan. 17.—The government's challenge to organized crime led Department of Justice agents on the trail today of two leaders of a kidnap-robber gang whose arrest was believed to be imminent.

Spurred by the slaying in Florida yesterday of Kate Barker and her son, Fred, operatives were reported to be closing in on another son, Arthur (Doc) Barker and Alvin Karpis, outstanding on the country's list of public enemies.

The latter two have been named as head men of the ring responsible for the abduction a year ago of Edward G. Bremer, wealthy St. Paul resident, who was ransomed for $200,000.

"Ma" Barker also was called a member, as was her son Fred.

In the big new granite building on Pennsylvania avenue where the Justice Department's Bureau of Investigation directs the government's war on crime officials said the case was "hot."

Beyond that they persisted in silence.

To rumors that both "Doc" Barker and Karpis already were under arrest came the familiar grim answer, "No comment."

Barker is another former convict who was paroled, permitting him to re-enter a life of crime.

"Ma" Barker Seemed Refined, Motherly

By Universal Service

Miami, Fla., Jan. 17.—Mrs. Kate "Ma" Barker, gray-haired mother who was the brains of a kidnap and kill gang led by her two sons, one of them slain with her in Florida by federal agents, was just a refined, motherly woman to the man who rented the Barkers the hideout.

The Barkers rented the home of Carson Bradford, president of the Biscayne Kennel Club here through Joseph Adams, manager of the club. Adams said:

"They stayed in the hotel here for some time, and she seemed such a nice, quiet, refined old lady that I frequently sent flowers to her room.

"The man, who seemed about 40, registered under the name of J. C. Blackburn."

LANDRY NAMED AUTO SALES MANAGER

Appointment of Paul E. Landry as general sales manager of the Cadillac-Oldsmobile Company of Boston was announced today by Albion L. Danforth, president of the firm.

Paul E. Landry

Landry has been a member of the sales organization for 10 years, serving as Cadillac-La Salle manager since 1932.

In his new capacity he will be in charge of wholesale and retail distribution of these cars, as well as of Oldsmobiles.

Born in Worcester and graduated from Clark University in 1921 Landry graduated from the Harvard Business School in 1924.

JAPAN OFFICIALS at Woods' Funeral

Tokio, Jan. 17 (AP).—Japanese and United States officials today took part in funeral services for James Haughton Woods of Cambridge, Mass., who died here January 14.

Ambassador Grew and E. L. Neville, counsellor of the United States embassy, and several distinguished Japanese scholars served as pall bearers.

Mrs. Woods, bearing the ashes of her late husband will sail for home January 22 on the S. S. President Taft.

Fire Stifles Man

Chicago, Jan. 17 (AP)—Edward McHale, 68, veteran watchman, was found suffocated to death as gale-driven flames swept through the Wabash Railway warehouse here.

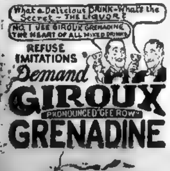
What a Delicious DRINK—What's the Secret—THE LIQUOR?
NO. I USE GIROUX GRENADINE THE HEART OF ALL MIXED DRINKS
REFUSE IMITATIONS
Demand
GIROUX
PRONOUNCED "GEE ROW"
GRENADINE

Air Stowaway

She Can Walk Home Now

(Picture from International News Photograph Service)

Mary Louise Reynolds, 17-year-old University of Louisiana co-ed, stowed away in Eddie Rickenbacker's plane when he attempted to break the dawn-to dusk record for a New Orleans-to-New York flight and return. Eddie reached New York in record time but on the return flight he was forced down in Washington. It's a long hike to New Orleans from there.

RED FINGER-NAILS AROUSE TEACHER

GOLDEN LIPS, EARS SUGGESTED

By Universal Service

Providence, R. I., Jan. 17—Women "stain their finger-nails in such a manner that they resemble the claws of a tiger ripping up sheep" because they are more interested in decorating themselvecs than in looking youthful.

This theory was advanced by Professor Curt J. Ducasse of Brown University, speaking on "The Philosophy of Cosmetics" before the Rhode Island Philosophical Society. Professor Ducasse said:

"If women were fully conscious of the decorative use of cosmetics they would then make much fuller use than they do of the resources actually at their disposal.

"If the reason for staining the finger nails is to provide decorative spots of bright color, why not green or blue, or golden finger nails, and why not likewise green, or blue, or golden lips, eyebrows, cheeks or ears?

"Especially with the addition of colored wigs to match, some wonderful effects could undoubtedly be achieved."

The reason behind the use of any makeup is to become more fascinating to others, Professor Ducasse stated. Cosmetics can be helpful in imitating youthful complexions.

"Eyebrow plucking, use of false eyelashes, little beauty-patches" and other tricks are all for decoration and not for youth-illusion."

NEW DEAL FOR BRITAIN

GEORGE'S PLAN

Bangor, Wales, Jan. 17—David Lloyd George, war-time prime minister, will celebrate his 72nd birthday here today, by launching his "New Deal" plan for Great Britain.

The proposals of the veteran statesman, described as British parallels to the Roosevelt plans for reconstruction in the United States will embrace, he has said, "some concrete ideal for dealing with practical problems which affect seriously the well-being of the nation."

Another "brain trust" is expected to be an important part of Lloyd George's plan.

Find that lost article! Advertise your loss in the Want Ad columns of the Boston Evening American and Sunday Advertiser.

HOW DO YOU SEE? Double or Blurred?

IF type becomes blurred—**IF** objects seem to move—**IF** people appear double—it's time you attended to your eyes.

● *Don't let your health, your work, your enjoyment suffer through faulty vision.*

Let our Registered Optometrist examine your eyes thoroughly . . . carefully . . . using the modern Refracting Equipment . . . and fit you to glasses that will add charm to your appearance and *take years off your face.*

WASHINGTON Jewelry Co.

365 WASHINGTON STREET
Dr. J. F. Fraumeni, Optometrist in Charge
503 WASHINGTON STREET
Dr. J. A. Dybbs, Optometrist in Charge

OPEN DAILY UNTIL 6 P. M.—SATURDAYS UNTIL 9 P. M.

NO READY CASH NEEDED!

Don't let lack of ready cash prevent you from getting glasses you need. Pay as low as

50c Weekly

without interest or carrying charges. So why delay?

FLIGHT Sets RECORD

RICKENBACKER BATTLES STORM

By Universal Service

Washington, Jan. 17—A cracked oil tank and a snowstorm broke up Captain Rickenbacker's attempt to make a dawn-to-dusk round trip flight between New Orleans and New York.

Despite the mishap, which forced the flier to put back to Washington while speeding South on the return leg at a 200-mile an hour clip, he hung up a new one-way transport speed record between the two cities on his northbound flight.

His time was 7 hours and 3 minutes, 3½ hours under the old [illegible]

On the trip up from New Orleans Rickenbacker had three passengers and a "stowaway" aboard his twin-motored Douglas transport plane.

The passengers were Mrs. Woodrow Wilson, widow of the war-time president; Mrs. Eugene Meyer, wife of a Washington publisher, and Mrs. Rickenbacker.

The "stowaway" was Miss Marie Louise Reynolds, 17-year old Loyola University journalism co-ed, who had gone to Shushan airport at New Orleans to interview the air ace and his passengers.

She was still aboard when the signal was given for the take-off and Rickenbacker, with the approval of Mrs. Wilson and the other passengers, invited her to go along. She did.

F. S. Billings Dies

Woodstock, Vt., Jan. 17—Franklin Swift Billings, 73, governor of Vermont from 1925 to 1927 died suddenly of a heart attack while in a local general repair shop here.

TELEGRAPH HEIR
DIVORCES
CLAIRE

(Picture from International News Photograph Service)

CLAIRE LUCE
Cruel, Says Smith

DOUBLE TAXATION FOUGHT

By Universal Service

Washington, Jan. 17—President Roosevelt and Secretary Morgenthau were moving cautiously with plans to eliminate double taxation, as the council of state governments prepared to grapple with the problem in a conference here tomorrow and Saturday.

The President said studies were being made by the administration, but the matter had not reached a stage for conference with the states.

Treasury officials said plans for canvassing the problem are being considered, but no committee has been appointed and no announcement of program can be made.

CLAIRE Luce Was CRUEL

SO SMITH GETS DIVORCE

Minden, Nevada, Jan. 16—It is all over now between Claire Luce, actress, and Clifford Warren Smith, stepson of Newcomb Carlton, multi-millionaire executive of a telegraph company.

Claire was extremely cruel and guilty of desertion and infidelity, according to Smith, and District Judge Clark Guild in private session, granted the divorce on those grounds.

One of Smith's attorney's, John S. Sinai, confirmed reports of the divorce, and said that Smith "will be married later" to Miss Charlotte Fantoni, who is associated with the dress shop in New York.

2 CRUISES
AQUITANIA
MEDITERRANEAN
Sailing Jan. 31 and Mar. 9

Visiting Madeira, Gibraltar, Algiers, Barcelona, French Riviera, Holy Land, Egypt, Rhodes, Istanbul, Athens, Naples, etc.

In co-operation with Raymond-Whitcomb

First Class $520 up
Tourist Class $280 up
Shore trips optional.

CUNARD WHITE STAR
TO EUROPE
FROM BOSTON

Scythia	*Feb. 16*
Laurentic	*Mar. 2*
Scythia	*Mar. 16*

[illegible]M NEW YORK

Berengaria	*Jan. 26*
Olympic	*Feb. 7*
Berengaria	*Feb. 16*

See your Local Agent—No One Can Serve You [illegible]—or Cunard White Star, Ltd.
33 State St., Boston, Mass.

2 Boys Drowned

Easthampton, Jan. 17—Two 10-year-old boys were drowned while playing on the ice near the shore of the Manhan river, at Mount Tom Junction.

A third lad, although breaking through the ice, was able to reach shore. The dead boys are Francis Vincent, East street, and Alfred Sikorski.

Vanderbilt Quits

New York, Jan. 17—Brigadier General Cornelius Vanderbilt was relieved here of the command of the 77th Division of the U. S. Army Reserve by Major General Denis E. Nolan, commanding the Second Corps Area at Governors Island, after more than 30 years' Army service.

MORGAN'S Outfit Sensations

$19.50

AT OUR USED FURNITURE STORE

Many one or few of a kind items. All merchandise listed here was in stock when this ad went to press!

20 Pc. Living Room OUTFIT

[illegible]	3.[illegible]	Boudoir Chair	1.95
Baby Carriage	4.49	Studio Couch	5.95
Chest of Drawers	4.95	Oil Burner Heater	9.65
[illegible]	12.95	[illegible] Table	2.[illegible]
Bed Springs	1.98	Steel Ice Box	3.95

Here's What You Get

Divan, Wing Chair, Club Chair, 2 End Tables, 4 Pictures, Scarf, 5-Pc. Smoker Set, Lamp and Shade, Pair of Book Ends, Magazine Rack!

19.50 Easy Terms

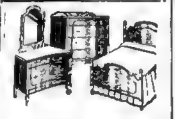

10-PIECE BEDROOM!

Bed, Chest, Dresser, Spring, Mattress, Pair of Pillows, Lamp and 2 Pictures.

19.50 Easy Terms

China Cabinet	6.95	5-Piece Breakfast Set	6.98

Mattresses All Sizes	2.[illegible]	6-Pc. Dining Room	17.50
3-Piece Porch [illegible]	4.95	Spinet Desk	7.95
Coal Range	9.65	Coffee Table	1.00
China Cabinet	6.95	End Tables	79c
[illegible] Gas Range	7.95	Lounge Chair	7.95

MORGAN'S USED FURNITURE STORE

1010 MASS. AVE., ROXBURY

Take Savin Hill or Edward Everett Square Bus from Northampton St.

OPEN MON. and SAT TILL 9 P. M.

"Just can't scratch!" says Loretta Young
"THAT'S THE CHARM OF OLD GOLDS"
Old Gold CIGARETTES
THE TREASURE OF THEM ALL
AMERICA'S SMOOTHEST CIGARETTE

Dear Miss Young:—

That kitten you hold in your arms was *born* scratch-free. But, alas, it's bound to grow claws, as time goes on.

Good tobacco, on the other hand, grows smoother, friendlier, and richer, as time goes on.

Herein is the reason for Old Gold's sunny smoothness. The choicest sun-ripened, queen-leaf tobaccos, aged to the mellowness of rare old wine. Nature doesn't grow "throat-scratch" in such tobacco.

Sincerely,
P. LORILLARD COMPANY, INC.
(ESTABLISHED 1760)

P.S.—To sum it all up:
No finer tobacco grows than is used in Old Gold. And it's pure. Easy on both the THROAT and NERVES.

LORETTA YOUNG, starred opposite RONALD COLMAN in "CLIVE OF INDIA"... A 20th Century Picture

©P. Lorillard Co., Inc.

'LOVE DENIED,' Thrilling New Serial of Marriage—READ IT TODAY ON PAGE 11

BOSTON EVENING AMERICAN
NEW ENGLAND'S GREATEST EVENING NEWSPAPER
BOSTON, THURSDAY, JANUARY 17, 1935

Second Section
LOCAL NEWS

This Is Life

by

ROBERT E. ROGERS

The combination of Robert and Herrick, the name of the new Secretary of the Virgin Islands, is by now a classic one.

Ever since the Cavalier parson who wrote "Night Piece to Julia" and "Gather Ye Rosebuds While Ye May" immortalized it, many others of little poetic talent have usurped it.

Boston's late Robert Herrick, for instance, an admirable person but better known as a banker and an oarsman than a divine or a rhymster.

Robert E. Rogers

But the Robert Herrick who has just grabbed a plane and taken off for the Virgin Islands has done almost as much for the name in modern letters as did the original Robert in the days of Charles I

Perhaps that is why he got the job. Perhaps Mr. Roosevelt has let it be known to Mr. Ickes that he is getting tired of the kind of Democrat that Mr. Farley is boosting into public office

Possibly he remembers that under the old dispensation it was quite the thing to appoint men of letters to important and not so important diplomatic and consular posts

Washington Irving to Spain, for instance, followed by James Russell Lowell, and our present day historian Claude Bower

Hawthorne, consul to Liverpool and Rome; Howells, consul to Venice; James Russell Lowell, Whitelaw Reid, Walter Hines Page, all ambassadors to London.

The Literary President

Woodrow Wilson was the literary President par excellence. He sent Thomas Nelson Page to Rome, the other Page to London, Brant Whitlock to Belgium, and Henry Van Dyke to The Hague.

Later Richard Washburn Child went to Rome. And so on. The glorious company of the Literati will welcome the new Herrick to the old tradition.

Perhaps the appointment will give him solace for a lifelong disappointment

In the middle years of the first decade of this century, in the muckraking era, Robert Herrick, Harvard graduate and professor of English at Chicago University, wrote a number of honest, sincere, tragic or ironic novels about the American scene, as looked at through a critical eye

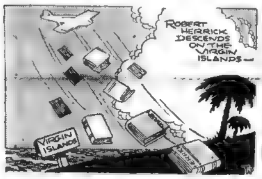

ROBERT HERRICK DESCENDS ON THE VIRGIN ISLANDS—
VIRGIN ISLANDS
HERRICK

Novels like "An American Citizen," "The Common Lot," "Together," Clark's Field" (a story of Allston), and others.

They had a good deal to say about America from the sharply critical point of view of the progressive liberals of that day.

They Didn't Catch On

But the public did not catch on. They ate up Winston Churchill and Ernest Poole and David Graham Phillips, who wrote "The Rise and Fall of Susan Lennox," men who could tell a good story and also had some convictions about what was going on about us.

But they didn't read Robert Herrick—much. He tended to withdraw into himself. For seven or eight years he published little new.

Then he determinedly came out of retirement, tried a novel or two, but again without much popular success

The one work of his which has probably been read by more readers than any other is a long short story called "The Master of the Inn," a story laid in the woods, where a wise and gentle old physician heals people who are all kinked up, by the simple, natural methods of a born healer

That book, I suspect, will remain Robert Herrick's contribution to the literature of his country, while his more ambitious sociological studies in fiction gather dust in the Carnegie Libraries.

Handsomest of Them All

I remember meeting him occasionally at anniversary dinners of the old Harvard Monthly, founded in the 'eighties by literary undergraduates.

He would be sitting with George Pierce Baker and Norman Hapgood and William Vaughan Moody and George Santayana. Herrick would be the handsomest of them all.

Always went the whole dog in evening dress, the white tie and weskit.

Tall and erect in his chair, his handsome, aquiline face shining pink and white, chin raised, nose tilted eyes downcast; handsome, distant, unresponsive—icily regular, splendidly null

One admired him, but had no materials for any other emotion about him. Perhaps that is why he was not widely read by the American public, that rather prefers heart to brain.

It will be interesting to see whether he is popular in the Virgin Islands.

B. U. CONFERENCE

On Education

Boston University's school of education will sponsor the fourth annual conference on elementary education tomorrow and Saturday

Dr. Arthur L. Gates of Columbia University Teachers' College, will speak at Saturday's luncheon in the Hotel Lenox.

The general topic for the conference is—"Improvements of Reading."

'High Class,' Says Pastor of Dance

'Part of Church'

"FAN GIRL" IS DEFENDED BY REV. CUTBILL

Speaking of ERA Fan-Dancer Aleta Ray who, he insists "out-sallies Sally Rand," the Rev. Harold Cutbill, in whose Third Religious Society Unitarian Church auditorium of Dorchester she will dance tomorrow evening, had this to say today:

"High-class dancing should be as vital a part of the living church as high-class preaching.

"There should be nothing startling in the announcement that Miss Ray will perform a semi-fan dance in my church auditorium.

"Well informed people know that dancing has long been a means of religious expression.

"Since the days of the early Greeks, dancing has been used at one time or another by nearly all churches in their religious ceremonies.

"Recently, a Universalist church in Waltham and a Congregationalist church in Boston sponsored church entertainments featuring dancing.

"In both instances, the dancing was slow-moving and did not approach Miss Ray's performance.

"Her contribution to tomorrow night's entertainment will initiate a community campaign of freedom —a campaign planned to encourage wholesome freedom for members of my congregation.

"The leisure provided by NRA has revealed how pitifully empty of wholesome diversion most lives are.

"I feel that my work as a minister puts upon me the responsibility of showing people how to live a happy as well as a good life."

Tomorrow night's performance as well as those to follow, will be free to all, the Rev. Cutbill, onetime famous B. U. mile runner, said today.

Form to the right and don't crowd, good people

GOWN

SAVES WOMAN FROM DROWNING

Mrs. Annie E. Russell, 58, of Concord street, Newton Lower Falls, is thankful today that she wears heavy clothing.

While crossing the Boston & Albany railroad trestle, off Concord street, she slipped on the icy ties and plunged 5 feet into the frigid waters of the Charles river.

Her heavy clothing buoyed her up until rescuers, responding to her screams, managed to get her ashore

She was taken to the Newton Hospital and treated for cold and immersion. Her condition is good, according to hospital authorities. Mrs. Russell is a widow, and is housekeeper for James F. Monroe, Newton police officer.

Avast, Mates!

Landlubbers in the Offing

LYNNE WYETH MARY ALTIMAS JANET WYETH

MARJORIE LEIGHTON MARJORIE KELLY BEATRICE WHITE GERTRUDE POWERS

The New Dancers' Club expects to have all hands on deck for its "Landlubbers' Ball" tomorrow night at the Waterfront Club on Rowes Wharf. And from this example of tropical scenery we can guess why. Here are a few fair landlubbers in their nautical costumes. Miss Marjorie Leighton is a South Sea Islander, Miss Lynne Wyeth is garbed as a blood-thirsty pirate; Miss Mary Altimas, a very salty sailor; Miss Janet Wyeth, a ship's officer; Miss Marjorie Kelly, an entrancing mermaid; Miss Beatrice White, an other fetching tar, and Miss Gertrude Powers, a beachcomber.

GIRLS' PHYSIQUE GETS ATTENTION

CALLED VITAL IN BUSINESS

Boston girls, some 300 of them, heard a lecturer come all the way from New York to tell them something most of them already knew.

It was "that business men are paying a good deal of attention to a girl's physique."

Anyhow, Miss Frances Maule author and business woman, who gave the lecture at the Boston Y. W. C. A., went into details.

Miss Maule started out by admitting that some of the audience must have found out by experience the principle she was enunciating That brought a few confirmatory giggles

She decided, however, it was necessary to explain for the benefit of those who were still in the dark So she said

"Personality is generally made up of several different items—a girl's voice, her hair, her teeth —all of which make that mysterious something which attracts persons."

But, the lecturer pointed out, a fine physique should be cultivated A girl's chest should be up her shoulders thrown back. Miss Maule said

"Those of you who are already engaged in business careers must have already found out that business men are paying a great deal of attention to a girl's physique.

"Boston girls have an advantage in the fact that they talk with an accent, or are supposed to. Every girl should practice a cultivated accent."

The speaker also advised the girls to have a "rich personal experience" She advised dancing all night on rare occasions.

The "inner life must be satisfied" she said, because that keeps a girl vibrant and ready for work.

MILK PRICE

Boost Delayed

A report indicating that the milk price will not be boosted was received here today. The report stated that Henry A. Wallace, Secretary of Agriculture, may not approve the increase in the price paid to farmers shipping milk to Greater Boston markets.

THREATS ON EVERETT

POLICE BARED

Members of the new Everett police liquor and vice squad have been informed about gang plans to kill them, the squad leader, Sergeant Felix A Dumas, said today

The other members of the squad are Inspectors James J O'Donnell and Daniel B. Cahill

The squad today arrested Howard M. Packer, of Marlborough street, Chelsea, on a charge of promoting a lottery.

Packer is alleged to have sold a number pool ticket to a member of the squad He will be arraigned tomorrow.

Working under direct orders of Mayor James A. Roche, the squad has succeeded in closing more than 30 kitchen bar rooms

Mayor Roche said he is planning to call a conference of clergy in an effort to enlist their aid in stamping out crime

---

NORFOLK WORK

Near Completion

Two new dormitories at Norfolk prison colony will be completed next month or early in March, prison officials announced today.

Completion, according to present plans, will mean the transfer of about 100 prisoners from crowded state prison in Charlestown and about 200 from Concord Reformatory

DOOMED Man May TALK

SCARNICI HAS CRIME SECRET

"Don't throw that switch—I'll talk to Mitchell!"

If, in the Sing Sing death house tonight, Leonard Scarnici, bandit, kidnaper, murderer, should utter those words—

For a grizzled, white-haired, retired Boston police inspector, John F. Mitchell, it would be an unrivalled triumph after five bitter years of defeat.

It would solve a western Massachusetts crime—the burial alive of Frank "Jazz" Wilson—that horrified New England in 1930.

Mitchell, no longer an officer of the law, clung grimly to his trail even today while but a few hours remained before Scarnici took the last long walk

For four years Mitchell has been trying to solve the Wilson slaying "on his own"

Ready for Death

Last night, as the New York gangster Scarnici was preparing for death, he turned down a plea from Mitchell that he talk with him. But it was only one more setback for the ex-inspector.

He hasn't given up and he won't until the generators whirr and the bolts flash that signal the death-dealing cuddent is pulsing through Scarnici's body tonight.

Mitchell had hope, just because the doomed man refused to see him. Hitherto, Scarnici readily talked to him, only sealing his lips when the Wilson slaying was mentioned.

Feared to Weaken

The ex-Boston Inspector thought that this time he was refused his visit because the gangster feared he might weaken.

Scarnici knows who killed Wilson, Mitchell is certain. He may have ordered the man slain himself. The murder was in Agawam, outcome of a bootlegging feud

Scarnici is dying for the slaying of a detective in a New York bank robbery He had been released from kidnaping charges so that he might pay for this crime

The doomed man and seven of his gang were arrested as the kidnapers of John J O'Connell, Jr., son of an Albany Democratic leader

---

POLICE TO OBEY

Old School Bell

The old school bell, which Boston policemen obeyed in their youth, will again ring out when the Boston Police School re-opens for class instructions on Monday, according to Superintendent Martin H King

Before a lecture a bell will be rung and all doors will be closed and locked thus barring tardy officers. The tardy ones will be forced to attend another session of that class during the same week as long as it does not interfere with their duty.

O. O. McINTYRE

NEW YORK

Day By Day

New York, Jan. 17—Those blankets of pea soup fog that settle over the New York harbor once or twice a year not only paralyze shipping, but cost at low estimate a million dollars a day. Not a craft can move and nothing can be done save patiently to wait

Great ocean liners ten feet apart are totally obscured. And the doleful croak of the fog horns adds to the despair. Sometimes even deck walkers, trying to relieve the tedium, bump into each other and have to give it up.

For the captain and crew it means no sleep.

O. O. McIntyre

The captain must remain on the bridge in such emergencies. Even his coffee is brought. The most enduring pall lasted three days and nights. Generally it begins to lift in 24 hours. While some fogs can be detected in advance, many spread in ten minutes

A little progress has been made by electrified spray, but there are fogs that cannot be pierced Great scientists have been experimenting for years It is an inscrutable secret that Nature refuses to yield. No invention would bring a larger fortune than a fog dissipater.

Sophie Tucker a 'Natural'

Not many in the theatrical world have rolled up so much publicity during the year as Sophie Tucker. The suspicioning is, of course, she has a high-powered bunch of hired praisers. The truth is the buoyant Sophie is "a natural" for the feature writers.

Her vitality in proclaiming herself "last of the red hot mamas" unlimbers typewriters. But chiefly it's a phase of Americanism difficult to fathom i. e. The story that La Tucker is like that with the royalty crowd.

Fright wig note: Percy Crosby and an artist friend were waiting for a table in a restaurant some weeks ago. During the interlude the friend recalled a dancer of some years ago, but neither could recall her name.

After a ponder it came to the friend in sudden blurt As he exclaimed it, someone turned in passing as though being called. It was the dancer.

Clings to Paris Attic

Newspaper columnists have their moments of astonishment, too. He came around today shyly grateful. At 71, he had never had his name in print until it appeared here.

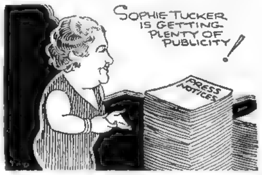

SOPHIE TUCKER IS GETTING PLENTY OF PUBLICITY!
PRESS NOTICES

Like those full of years, he made a great deal of a simple joy. One felt like rushing to the typewriter and zinging out a column ode to his gratitude

Richard le Gallienne, the American poet, clings to his Paris attic. The dollar drop and the evacuation by his countrymen do not move him. Every afternoon he occupies a chair on a terrasse of a dingy little cafe in the equally dingy Rue Croissant.

His hair has grown almost snow white. He turns out a sonnet now and then or an article. But mostly he sits dreaming, as poets should.

Rubber-Tired Milk Wagons

Park Avenue at the dinner hour was recently regaled with a closeup of the new rubber tired milk wagon that has been shorn of its horrendous slappity-bang

A three-block-long cavalcade of the wagons brought debutantes in milkmaid costumes to a charity affair at a fashionable Inn. As a rule the milk wagon is seen only by the early morning hiccuper returning home.

And the unusual spectacle so early proved such an attraction that traffic had to be diverted and police lines formed One of the larger milk companies is also planning rubber tipped milk cans that will soften the usual jangle as they jounce the curb

Thingumabobs Jed Harris is now shaving again . . . Jim Tully often cooks a hobo's prime repast, Mulligan stew, for his friends . . . Al Jolson, during his minstrel days, played every small town, more than 10,000, in America . . . J. P. Morgan likes sorghum and johnny cakes . . . Thomas W. Lawson wrote his frenzied finance articles for Everybody's for nothing and paid for the newspaper advertising . . . Lord Dusany was a rubber band saver . . . District Attorney Jerome always mingled with newspapermen on his nights out . . . Charles Winninger gave up his ace radio job for a stage uncertainty because he loves the footlights . . .

He came rather sheepishly into a restaurant behind a brightly rouged and over-dressed chorus girl for whom he had deserted a long-faithful wife.

"That's Jack," murmured Lou Holtz, "and his mess of pottage."

Copyright, 1935, for the Boston Evening American

B. U. Drama

"Dick Whittington," a dramatization of the old legend, will be presented at Repertory Theater, Saturday, January 19, at 10:30 a. m. and 2:15 p. m., by the Children's Theater of New York, under the sponsorship of the Boston University Women's Council.

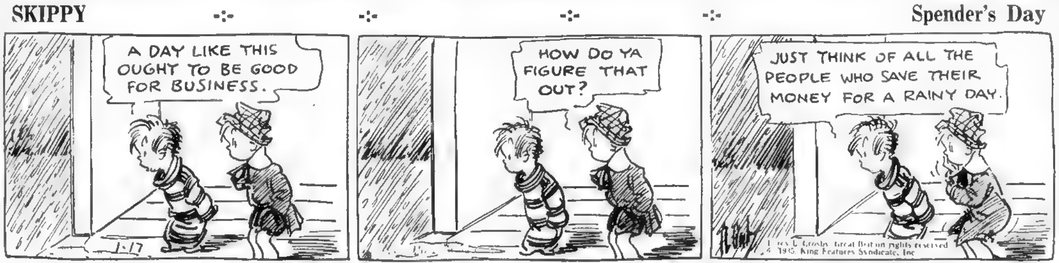

SKIPPY
Spender's Day
A DAY LIKE THIS OUGHT TO BE GOOD FOR BUSINESS.
HOW DO YA FIGURE THAT OUT?
JUST THINK OF ALL THE PEOPLE WHO SAVE THEIR MONEY FOR A RAINY DAY.
1-17
1935, King Features Syndicate, Inc

PHONE IN TIPS TO BOSTON AMERICAN AND ADVERTISER—WIN $50 WEEKLY

Do you want to make some money for being alert? If so, the Boston Evening American and the Sunday Advertiser are presenting the opportunity. Every week a total of $50 in prizes will be given for news tips telephoned in to the News Tip Editor at Liberty 4000. There will be given $25 weekly for the best first exclusive news tip received, $10 for the next best, $5 for the next best and $1 prizes for each of the 10 next most valuable tips. A news tip is the information that something of interest has occurred.

BILLS Ask Probe on FIN. COM.

ROLAND OPENS SENATE MOVE

Strong support of Governor Curley's efforts to rebuild the Boston Finance Commission developed in the Legislature today.

In the turbulent wake of the removal of Commissioners Charles M. Storey and Joseph J. Donahue, Democrats filed two orders for a complete investigation of the commission's activities.

The orders were filed jointly in Senate and House by Senator James Scanlan, Somerville, and Representative Roland D. Sawyer, Ware.

Another order called for investigation of land taking settlements in the Ware-Swift river water supply project during Governor Ely's administration

Power to Recommend

The Finance Commission orders call for appointment of special committee of the Legislature to investigate into the acts and findings of the commission since September 1, 1931

The committees would report as to malfeasance, misfeasance or nonfeasance, if any, of commissioners individually, or the commission as a whole.

They would also make recommendations either as to the reorganization or abolition of the commission.

Thus, the Governor's supporters quickly answered yesterday's move of Republican Senator Henry Parkman and Republican Representative Christian Herter, who filed orders under which a legislative committee would undertake to carry on the commission's investigation of tunnel land takings and the private business of Edmund L. Dolan, former city treasurer

One other development of significance in the general situation on Beacon Hill was the other bill filed by Sawyer calling for investigation of all land and property takings in connection with the $60,000,000 Ware-Swift River water supply project.

Grant on 'Gangs'

As representative from the district, he said he had been informed that farmers and small property holders had been paid small amounts for what they sacrificed, while speculators and corporations received large settlements

Dick Grant, radio secretary to Governor Curley, replying to the comment of "gang rule" made by former Lieutenant Governor Gaspar G. Bacon in connection with the removal of Storey, declared that Bacon must be "thinking of the 'State Street Gang' which Governor is cleaning out of the State House as fast as possible."

Grant said:

"If Gaspar Griswold Bacon had waited, like the ground-hog, until Candlemas Day, before emerging from the hole in which the voters buried him last November, nobody would have displayed the slightest interest. Gaspar's prophecies and are about is important as those of the ground-hog."

Navy Show in Tokio

Tokio, Jan. 17 (INS)—One of Japan's biggest naval demonstrations in years will be held tomorrow when 5000 bluejackets stage the first shore parade ever held at the Yokosuka naval base

N.K. CO. 1934
M. Crist

The Reg. $3.50 Croquignole
PERMANENTS
Created for you to enhance your individual charm.
$2.50 No Extra Charges
With Alluring Ringlets
35c SHAMPOO Finger Wave Completely Dried 35c
Other nationally known waves priced from $1.95 to $10.00 with an extra one for a friend for only 1c.
The Standard PERMANENT Shampoo 25c extra $1.00
UNITED Permanent Wave
8 WINTER ST. Suite 404
Devonshire 8981 4th Floor

BLAME LOW SILL FOR DEATH PLUNGE

Margaret Kelley 16-year-old Roxbury girl, who plunged to her death from a window of her home at 225 Dudley street. A low sill caused the fall, according to relatives.

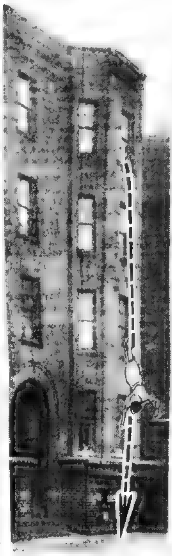

Photo-diagram showing how Margaret Kelley, 16, was killed by a fall from a fourth-story window at 225 Dudley street, Roxbury. (Picture by Boston Evening American Staff Photographer.)

GIRL DIES AT SAME SILL WHERE KIN FELL

Low window sills were blamed today for the death of Margaret Kelley, 16, in a 50-foot fall from the window of her home, 225 Dudley street, Roxbury.

The girl fell from the same window out of which her six-year-old sister Mary fell about a year ago.

Miss Kelley was alone in the front room just before the fall

Her family didn't know of the accident but Joseph M Bailey of Howard avenue and John Fuller of Campbell street, both Roxbury, nearly were hit by the falling girl

A car was hailed by Bailey and Fuller. Miss Kelley was taken to City Hospital, where doctors pronounced her dead

Mr. and Mrs. William J. Kelley, parents of the girl, followed the car to the hospital. They had been eating in the kitchen when the girl fell

Miss Kelley was a student in St. Patrick's parochial high school

Her parents said she was studying just before the fall

FIND GANG CAR

Great Barrington, Jan. 17—Finding of the sedan used by bandits who looted a Stockbridge bank of $10,000 last week, today turned the hunt for them to New York state.

Mothers!
In treating children's colds, don't take chances..use VICKS VAPORUB
PROVED BY 2 GENERATIONS

Democrats Sure to Win Moran Favor

Although the matter is not settled finally, at least ten of the 16 Democrats in the Senate apparently are destined to receive committee chairmanships from President James G. Moran tomorrow. There are 29 regular committees and 40 Senators.

It was because of Moran's promise to use the Democrats fairly that he received the Democratic support, which elected him head of the upper chamber

Senator Donald W. Nicholson of Wareham, Republican, has been picked by President Moran as his floor leader

Nicholson will thus become the ranking member on rules.

Subject to last-minute changes, Senator Edward C. Carroll of South Boston is slated for the chairmanship of the committee on civil service.

Democrats mentioned for chairmanship are Charles T. Cavanagh of Cambridge, metropolitan affairs, Frank Hurley of Holyoke, judiciary, Joseph A. Langone of Boston, public welfare; Francis A. McKeown of Springfield, legal affairs; Charles A. P. McAree of Haverhill, education, and William S. Conroy of Fall River, public safety

CATINO HELD IN $1000 ON GUN THREAT

Samuel Catino, who was acquitted of killing his benefactor, Miss Alice Porter of West Medford, with poison, was arrested today on a charge of threatening two youths and a girl.

Police say he threatened them with shooting on Allston street, West Medford, near the house he inherited from Miss Porter

In Malden Court he pleaded not guilty and was released in $1000 for hearing Saturday

The girl's name was withheld, according to police, Clarence Connors and Arthur Brogan, both of Grace road, West Medford, appeared at police headquarters at 2 a. m., saying:

"We were escorting a young lady home from a bridge party, when this man approaching us and said: 'Keep away from that girl or I'll fill you full of lead.'"

SLAYER KAMINSKI IS Saved for Month

Alexander Kaminski moved out of the electric chair's shadow today

For 30 days, at least, the slayer of a Springfield jail guard will await further action of Governor Curley on his plea for clemency

He first learned today from Warden James L. Hogsett that the death sentence, to be carried out next week, had been stayed for 30 days by the Governor and his council

He beamed at the warden

"Well, thanks very much. This gives me some hopes."

Attorneys argue for commutation of Kaminski's death sentence to life imprisonment with a plea that there was no premeditation when he killed Merritt W. Hayden in escaping from Springfield Jail.

The respite was granted after the governor read a memorandum from Judge Nelson P. Brown, who presided at Kaminski's trial.

Socialites Plan President's Birthday Ball

(Picture by Boston Evening American Staff Photographer)

MRS. GORDON P. MARSHALL MRS. WILLIAM A. HEPLER MISS ELLEN BOTTOMLY MISS SYLVIA DAILY MISS MARGARET EMERSON

On the committee making arrangements for Boston's second annual Birthday Ball in honor of President Roosevelt are these young society women, shown as they met for tea at the Ritz Carlton Hotel. In the group are Mrs. Gordon P. Marshall of Hingham, Mrs. William A. Hepler of Milton, Miss Ellen Bottomly, Miss Sylvia Daily and Miss Margaret Emerson. The ball is to be held at the Boston Garden, January 30, proceeds going to local work in rehabilitating infantile paralysis victims and to the fund being raised by President Roosevelt for research.

BETTER HURRY THAT THRILL YARN

TALES FLOOD FLOYD GIBBONS

If you expect to join Floyd Gibbons' Adventure Club and win a cash prize for yourself — better get started.

Floyd is paying out $10 every day and giving a grand award of $100 every month for true adventure stories. Think of that.

Floyd Gibbons

It doesn't take any fancy writing to join the headline hunter's Adventure Club. Just tell the story in your own way, in plain, simple, direct English.

Floyd whips the tale into shape. If he uses it in his column on the Adventure Page, you automatically get a ten-dollar bill.

If he thinks yours is the best story of the month, you get $100.

Hundreds of letters are pouring into the Boston Evening American every day from those anxious to join the adventurers.

Naturally it's better to get in now than be one of those at the bottom of the list. Letters have to be read in turn and there are so many it's taking time.

Everyone has had some thrilling experience—an escape from death, maybe; a thrilling rescue, a weird adventure

Just send along the outline of your story to Floyd Gibbons, care of the Boston Evening American

Now turn to the Adventure Page and see what others are doing

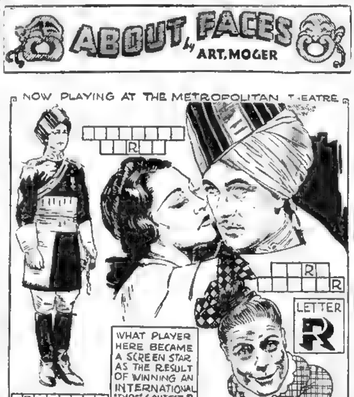
ABOUT FACES by ART. MOGER
NOW PLAYING AT THE METROPOLITAN THEATRE
R
R
R
LETTER R
WHAT PLAYER HERE BECAME A SCREEN STAR AS THE RESULT OF WINNING AN INTERNATIONAL "TYPE" CONTEST?
R
R
©1935

Have you ever seen a Bengal Lancer?

Probably not, so you had better visit the famous Metropolitan theater, today, where the screen offers "The Lives of a Bengal Lancer," featuring three of today's leading Hollywood stars as they appear in the captivating "About Faces" series by Art. Moger. The stage contributes the remaining "About Faces" star as she entertains heading a star-studded revue, "Clap Yo' Hands."

Using the letter "R" as a guide to solutions you should experience little difficulty in sharing in the weekly $25 in cash awards as offered by the Boston Evening American.

Here's what has to be done: Fill in the squares beneath each star's picture with his or her name. Each square equals a letter in the star's name. Mail your ENTIRE week's solutions to: The About Faces Editor, Boston Evening American, Boston, Mass.

Hunt with the Bengal Lancers today and win a cash award!

Cash prizes await YOU!

Girl's Mother Collapses at Death Trial

Auburn, Me., Jan. 17—Mrs. Dora Eslin, mother of the slain Joan Eslin, collapsed in court today as her husband, Fidelis Eslin, described the "bringing up" of Joan, one of 10 children.

As the mother fainted in her chair Willie Bouthilette, 25-year-old crippled taxi driver accused of the slaying, hardly changed expression

A short time later, the state rested its case.

Last witnesses for the prosecution against Bouthilette, alleged to have made a confession that he shot 17-year-old Joan in a suicide pact, included Deputy Sheriff Eugene Cloutier of Androscoggin County, and Patrolman Antonio Voyer of Lewiston

Deputy Cloutier testified as to his questioning of Bouthilette after the crippled taxi driver had driven to the Lewiston police station with the body of the girl in his car

Former Patrolman Voyer, who now is an undertaker's assistant, testified to the condition of the girl's clothing, which was admitted in exhibit.

BLOOD STAINS TOLD IN WHEELER CASE

Rev. H. Stanley Holton of New Ipswich, N. H., testified in federal court today he visited the home of Charles S. Wheeler, who died mysteriously December 10, 1932, and saw blood stains on panels in the room

He testified as a witness for Mrs Elizabeth R. Stone, who suing the New York Life Insurance Company to collect $5000 on Wheeler, her son.

She seeks to show his death was not suicide

The clergyman testified

"The bottom of the doro, which opened into the living room, was smeared as though a wet rag had been used on it. There were blood stains on both the upper two and lower panels.'

FRIENDS TO FETE Lofchies Sunday

Friends of Mr. and Mrs. Harry Lofchie, the former a delivery contractor for a Boston newspaper, will hold a dinner and reception for the couple Sunday night, January 27, in Cocoanut Grove.

The entire floor show at the Grove will aid in the entertainment program.

Charles Kaplan, president of the Ward 14 Democratic Club, is chairman of the committee

'AUTHOR OF 'STOP, Look, Listen' Dies

Burlingame, Cal., Jan. 17 (INS)—Funeral arrangements were being made here today for Thomas H Gray, the "father of railroad safety." He was the creator of the "stop, look and listen" grade crossing signposts. Gray made his first safety signpost in 1884.

RECORD '35 AUTO SHOW READY TO OPEN

More than 200 models of 1935 pleasure cars will be exhibited by 25 national manufacturers and Boston dealers at the Boston Automobile Show

The exhibit opens Saturday at Mechanics building, under direction of the Campbell-Fairbanks Expositions.

This is the largest number of cars and the greatest number of exhibitors in the history of Boston automobile shows, according to Albion Danforth, chairman of the committee handling the exhibition.

In addition, there will be more than 50 motor trucks on exhibition and more than 100 reconditioned cars displayed in the Used Car Salon on the lower floor of the building.

More space has been made available this year for the record-breaking exhibition.

TRACK ROW GREETS DEVER TAKING OFFICE

One day in office, the new attorney-general, Paul A. Dever, was called upon today to settle a squabble between the new state auditor, Thomas H. Buckley, and the state racing commission

The squabble is over auditing of pari-mutuel racing receipts, which have not even come in yet, and probably won't until late in the spring

Buckley believes his office should have charge. The racing commission believes it should handle the auditing.

LAWYER CLEARED IN "FIXING" CASE

Petition for the disbarment of Stanley W. Wisnioski, of Boston and Chelsea, was dismissed today by Judge Edward P. Pierce of Supreme Court. Judge Pierce said

"In the end I think this respondent is entitled to have a Scotch verdict of not proven, and that his connection with the wrong-doing of Duval is not sufficiently connected."

Duval is Raymond F. Duval, a Revere constable, who gave testimony of alleged jury-fixing before Dunbar F. Carpenter, special commissioner, but changed his testimony in court and said he had been intimidated on the first occasion.

John M. Stanley, counsel for Wisnioski, assailed Duvals testimony.

Two years ago Wisnioski was appointed by the Governor Ely to be chairman of the parole board but the Governor's Council would not confirm him.

MAYOR LEAVES for N. Y. Vacation

Mayor Frederick W. Mansfield and Mrs. Mansfield left Boston today for a vacation trip to New York, where they will stay for the remainder of the week.

During the mayor's absence, John I. Fitzgerald, president of the council, will act as chief executive.

BREAKS LEG

While stepping out of a taxi cab in front of her home, early today, Mrs. Marie Fiske, 40, of Park Drive, Back Bay, slipped on the running board and was thrown to the ground, suffering a fracture of the right leg.

Saw Chief, Wife Hug, He Charges

April 10, 1931!

It was an eventful day in the life of former Police Chief Thomas C. Burrill of Shirley, according to testimony in Middlesex court today.

John P. Esilionis, World War aviator, testified that on that day surprised the 59-year-old chief in an embrace with pretty Caroline Esilionis, his 26-year-old wife

He ran away with the chief's trousers. He haled the chief into court. The chief was fined $100 The chief resigned as chief

Esilionis testified in his $10,000 alienation of affections suit against the chief, adding that he had asked the chief to watch his wife.

Burrill made a general denial of the alienation charges. He testified he was called to the Esilionis home on that day by Mrs. Esilionis.

3 MORE DOG TRACKS LICENSED

Three more charters of incorporation were granted today to dog-racing organizations by the office of the Secretary of State

These latest candidates for dog track licenses are:

The Western Massachusetts Greyhound Association, Inc., of 1333 Main street, Springfield; William T. Sullivan, Fred W. Peverley and Mary Sleeper, all of Springfield, incorporators.

The Essex County Greyhound Association, Inc., of 316 Essex street, Lawrence, John V. McManmon, Frederick Higgens and Walter H. Bradshaw, all of Lowell, incorporators.

The Massachusetts Pari-Mutuel Charitable Association, Inc., 804 Kimball Building, Boston, formed for the purpose of racing and breeding horses, dogs and other domestic animals

E. A. RAPHAEL CO.
It's More than a Typewriter
It's a ROYAL PORTABLE
$24.90
Complete with Carrying Case
A FEW MORE LEFT OF THESE EASY RUNNING 1934 ROYAL PORTABLES
Be sure that your new portable has a standard four-row keyboard, a full-length 12-yard ribbon, adjustable marginal stop, and the light, easy-running Royal action. You might just as well have the best.
And You Pay Only $1.00 Weekly
FIVE FREE PERSONAL LESSONS INCLUDED IN TOUCH TYPING BY EXPERT TEACHER
See the New Corona Silent
E. A. RAPHAEL CO.
49 BROMFIELD STREET
HANCOCK 8585

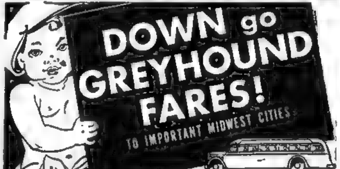

New Year brings drastic rate cuts!
CLEVELAND 12.00 DETROIT 14.50
CHICAGO 16.00 ST. LOUIS 19.00
Montreal One Way $8.50 Round Trip $13.00
First class service by Frontier Coach lines.
Fares subject to change without notice. Check with Greyhound Agent just before leaving.
Greyhound Bus Terminal
3 Providence St.
Tel. Commonwealth 5400
TO NEW YORK CITY
Eleven Convenient Daily Schedules
GREYHOUND Lines

Betty Alden on 'Beacon Hill'

Junia Mason, Mary Whittemore Among Badminton Leaders

By BETTY ALDEN

THE NEW YORK "SWELLS" of the '80s, who were the first to adopt Badminton in this country, would gaze in bewilderment at the results of the evolution of the costume worn on the courts ... In their day only the ultra smart "took" to the game and they appeared in action in full dress and top hats ... Today from the grandstand the spectator marvels at the grace and agility of the sprightly players enjoying all the freedom of action which must have been completely lost in the game as it was first introduced into this country.

MARY WHITTEMORE

Though not a novelty in the social world any more, badminton has become one of the most popular games of the fairer sex ... Besides being a delightful recreation, the game is perfect for women as it requires plenty of grace, agility, a bit of craftiness and less strength than some of the more energetic sports.

• • •

Junia Mason on Team

IF ANY FRIENDS of Junia Mason or Mary Whittemore want to find them the first place to investigate is the Badminton and Tennis Club, one of society's newest organizations, in the Back Bay ... They are members of the A team of the club, and morning after morning finds them there, diligently practicing or competing in match play with the other teams in the Greater Boston Badminton League ...

Junia streaks across the court like a flash of lightning in her buttercup yellow shorts and dark green polo shirt, to return a volley to the tall and willowy Mary ... Many a beginner would do well to take note of Mary's superb carriage and graceful movements on the court ... and being a southpaw makes her badminton form even more fascinating to watch ...

When the mercury is hovering close to zero, Mrs. John Cutter of Dedham dons a raspberry-colored sweater over her white "skirt 'n' shirt" outfit before venturing into the unheated area of the courts ... The trappings of her friend, "Kay" (Mrs. Eldon MacLeod of Westwood), are vivid blue, and they make a bright and conspicuous pair as they rally on the courts before a match game ...

The ingeniously planned lounge of the Badminton club, which serves both as a gallery and a recreation room for members, is low ceilinged and decorated in orange and black with cream-colored background ... When we dropped in the other morning Louise Whittemore, debutante daughter of Dr. and Mrs. Wyman Whittemore of Beacon street, and Mrs. William O. Clark of Framingham Center were the fascinated audience of two at the broad windows overlooking the courts where a doubles match was being played ... It was not long before Mrs. Henry Hubbell and Mrs. John B. Pierce joined them, and when the time came for steaming hot tea to be served the lounge was gay with laughter and friendly chatter ...

• • •

Debs, Here's Your Dartmouth Dance

WHEN A GIRL WANTS to go to Dartmouth Carnival, that's no news ... BUT ... when Dartmouth wants a girl, one particular girl, to write her own ticket to Carnival, to become the Carnival Guest, that's NEWS ... and that's exactly what "The Dartmouth," daily newspaper of the college, is doing in their second annual Duchess of Dartmouth contest. ...

In the words of The Dartmouth ... it is all very simple, neat and exciting ... Any college woman living east of the Mississippi is eligible to compete ... A Duchess of Dartmouth is wanted and some girl will write a letter whose wit, originality and spirit will take her to Hanover to be the guest of the college for one of the most colorful collegiate events of the year ... Winter Carnival ...

The Duchess will be selected on the merits of her letter, limited to 250 words, on "What I Would Expect From a Dartmouth Winter Carnival" ...

The winner will be crowned Duchess of Dartmouth and will receive a trip to Carnival with all expenses paid and a prominent undergraduate escort to beau her around all weekend ...

So ... if any of our aspiring debs are missing for the next few weeks they will probably be found composing letters of wit and originality for the learned scribes of Hanover to pass upon, if not for the free trip, for the thrilling prospect of ascertaining WHO the prominent escort will be and also to keep the royal title in Boston, as the crown went to Deborah Holmes of Waban, last winter ...

Musicale in Cochrane

NOT SINCE THE LARGE BALL in honor of Ramelle Cochrane, the lovely daughter of Mr. and Mrs. F. Douglas Cochrane of Commonwealth avenue, has the Cochrane ballroom been the scene of as much elegance as will be in evidence on the evening of January 29 when Mr. and Mrs. Cochrane will be hosts at a large musicale given by Stewart Baird, prominent dramatic baritone, and Mrs. Lewis Armistead, pianist ...

Ramelle Cochrane

Patrons and patronesses for the event, which will begin at nine o'clock, include Dr. and Mrs. J. Dellinger Barney, Mrs. Robert Farley Clark, Mr. and Mrs. Cochrane, Mrs. Reginald Foster, Dr. and Mrs. Langdon Frothingham, Mrs. Alvan T. Fuller, Mrs. Curtis Guild, Mr. and Mrs. John Hoar, Mrs. Chester Humphries, Dr. and Mrs. Stephen B. Luce, Mrs. Henry Ware Putnam, Mrs. Henry D. Tudor, Mrs. Eliot Wadsworth and Mrs. Geoffrey G. Whitney and Mrs. Matthew G. Whittall ...

POST-DEB SELLS TICKETS FOR BENEFIT

MISS ELLEN O'DONNELL, daughter of Mrs. Eugene O'Donnell of Beacon street, in her new Russian style Persian lamb coat and hat which have attracted so many envious glances from the fair sex. Miss O'Donnell is busily engaged in selling tickets for the President's Birthday Ball which will be held on January 30. At a huge ball aboard a palatial ocean liner two seasons ago, Miss O'Donnell made her bow to society and since then she has devoted a great deal of time to volunteer work at the Boston Dispensary. (Picture by Boston Evening American Staff Photographer.)

Proparvulis Club

Regular Meeting on Sunday

PROPARVULIS CLUB will hold its regular monthly meeting at the Copley-Plaza, on Sunday afternoon, at 3.

Mr. William O'Hare, penal institution commissioner, will be guest speaker and will discuss "Character and Character Formation."

Miss Mary Willhauck, chairman of talent, will present Miss Hazel Donehy, a member of the club, who will entertain with selections on the xylaphone. Her accompanist will be Mr. Joseph Glennon.

Plans for the bridge and fashion show, scheduled for Saturday afternoon, January 26, at the Empire room of the Hotel Vendome, will be discussed. Miss Elizabeth Kennedy of 45 Payson road, Belmont, is chairman of the party.

• • •

MEMBERS OF THE NEWLY formed Ladies' Committee of St. Helena's House are sponsoring a Beano party at the House, 89 Union Park street, on Tuesday evening, January 22, at 8 o'clock. Mrs. John J. Boyle, chairman; Miss Elizabeth Herlihy of the city planning board; Mrs. J. Edward Cotter, Mrs. Frank F. McNamara, Miss Rita M. Bryan, Mrs. Walter V. McCarthy, Mrs. J. Edward Donegan, Miss Florence Ramsey and Mrs. John G. Niles compose the members of the committee.

This party is the first in a series of social affairs which the committee will sponsor in co-operation with the girl members of the House, the proceeds of which will be used to start a fund to aid worthwhile endeavors.

• • •

THE MID-WINTER assembly of the Newman Club, of Emerson College, will be held this evening at the school. The committee in charge includes Helen Fardy, president of the club and chairman of the evening; Mary Griffin, Dorothy Donnelly, Rita Keleher, John Lawton, William Moiles. Dancing will be from 9 until 1 a. m.

WILL ENTERTAIN HER FELLOW MEMBERS

MISS HAZEL DONEHY, above, who will entertain the members of the Proparvulis Club at their meeting next Sunday.

Tea

Women Voters Will Entertain

Plans for Foreign Affairs School

MRS. A. LAWRENCE HOPKINS, 2d, has accepted the chairmanship of the hospitality committee for the Foreign Affairs School, sponsored by the Massachusetts League of Woman Voters.

She has invited to serve with her Miss Mary Batchelder, Mrs. J. Seelye Bixler, Mrs. Frederic Lansing Day, Mrs. Edward Caldwell Moore, Mrs. J. Lowell Moore, Mrs. Henry Tudor and Mrs. Nathan Heard.

Assisted by the other members of the hospitality committee, Mrs. Edward Caldwell Moore will entertain the members of the Foreign Affairs School at a tea at her residence at 21 Kirkland street Wednesday afternoon, January 23.

Among those who will entertain in honor of the distinguished guests who are scheduled to speak at the school meeting are Mrs. Edwin J. Cohn of Brattle street, who will have Miss Mildred Wertheimer and Mr. Robert Valeur, both of New York, as her house guests.

Also Mr. Henry W. L. Dana of Craigie House will entertain Mr. Herbert Agar of London who is now in New York. Mr. Agar is honorary attache of the American embassy in London, and the author of "The People's Choice."

Catholic Women Are Sponsors

THE BOSTON PREMIERE of the "First Legion," which comes to the Plymouth January 21, under the auspices of the League of Catholic Women is attracting widespread interest.

Among the many prominent Catholic women who are sponsoring the affair are Miss Julia C. Prendergast, Mrs. John J. Moran, Mrs. James P. O'Hare, Mrs. John C. Kelly, Mrs. Timothy J. Falvey, Mrs. Maurice J. Curran, Mrs. P. A. O'Connell, Miss Emelia DeFerrari, Mrs. Joseph R. McCoole, Mrs. George McCarthy, Mrs. E. Mark Sullivan, Mrs. Charles O'Malley.

Also Mrs. C. G. Flynn, Mrs. David Johnson, Mrs. Thomas M. Devlin, Mrs. L. C. Harrington, Mrs. Vincent Roberts.

Assisting the sponsors are Mrs. Roland Gage Hopkins, Mrs. K. Powers, Mrs. James W. Kenny, Mrs. Alfred Donovan, Mrs. Frederick W. O'Brien, Mrs. James R. Everett, Miss Mary McAnarney, Mrs. Joseph O'Connell, Mrs. Thomas J. Scanlon. Also Mrs. Andrew Porter, Mrs. William C. Dowling, Miss Mary Corcoran, Mrs. Frank S. Lane. Mrs. Edward C. Donnelly is chairman of the committee.

Children's Play Date Changed

MISS FAITH BARNEY, chairman of the committee which is presenting the children's play "A Kiss for Cinderella," by Barrie announces that a change has been made in the presentation date.

This play originally scheduled for Saturday morning January 19, one week from today, will, instead, be presented on Saturday afternoon, January 26, at 2:15 o'clock.

Assisting Miss Barney on the committee are Miss Hope Blanchard, Miss Louise Whittemore, Miss Daphne Brooks, Miss Mary Bryant, Miss Phebe Keyes, Miss Ardelle Moseley, Miss Olivia Osborne, Miss Eleanor Swift and Miss Ruth Talbot, all prominent debutantes of the season.

Dean's Portrait

A portrait of Dean William Marshall Warren of Boston University will be unveiled at the 54th annual reunion of Epsilon Chapter alumni group, Saturday night, January 26, at Jacob Sleeper Hall.

New Officers

New officers elected by the sophomore class at the Boston University school of medicine are Owen C. Mullaney, president; Harry R. Mushlin, vice-president; John J. Sullivan, secretary-treasurer.

Likes Art AT JUNIOR League Show

MISS BETSY BYRON, above, one of society smart set who viewed the Ernest Thurn art exhibit at the Junior League.

Art Show Attracts Many

THERE HAVE BEEN many enthusiastic visitors at the Junior League Gallery since the opening of Ernest Thurn's interesting show on January 4.

Skillfully blocked out planes in both the portrait and landscape examples of the artist's work, which range from oils and watercolors through pencil and charcoal, demonstrate the principals of the contemporary art of which Mr. Thurn is an exponent.

This is the first one-man show that Mr. Thurn has held in Boston, though he is always represented in any contemporary group show of importance. He has exhibited in New York, Chicago and Worcester and was most recently seen at the Grace Horne galleries last winter.

Among those seen in the gallery this week were Mr. and Mrs. A. B. Britton, Mr. and Mrs. Louis Shapiro, Miss Patricia MacLeod, Mrs. Augustus Putnam, Miss Carol Lackey, Miss Constance Todd, Mr. Robert Grey, Miss Gertrude McGinley, Miss Katherine Robinson, Mr. Jacques Messia, Mr. Russell W. West, Miss Betsy Byron, Miss Ernestine Hills, Mrs. Olaf D. Amundsen, Mr. Radnall M. Hallowell and Miss Suzanne Crocker.

Alumnae

Malden Group Plans Annual Show

THE ALUMNAE ASSOCIATION of the Girls' Catholic high school of Malden will present its annual play on January 21.

This year the Association has chosen to climax a most successful season of activities with a clever comedy, "Ann's Little Affair."

A talented cast under the direction of Miss Catherine Grant, a member of the Medford teaching staff, is headed by Miss Marie Moquin, playing the title role and William O'Mara.

Other alumnae members include [illegible] Catherine Flood, Mary McMahon, assisted by P. Frank Shannon, Lanott, Dempsey and John K[illegible] [illegible] number [illegible] number.

[illegible] Walsh and Josephine Donahue, in charge of an active committee, are devoting their untiring efforts toward making this season's play an evening of fine entertainment.

Snack

Hingham Relief Group Organizes

Mrs. G. Stanley Will Be Hostess

MRS. G. STANLEY, who with her husband is co-chairman of the Hingham committee of the Emergency Campaign, will be the hostess for the first South Shore "snack party" which is to be held at her home at 10:30 tomorrow.

Mrs. Charles H[illegible] will drive from Cohasset to address the group of more than fifty Hingham residents who will attend the party.

Robert M. Prouty of Hingham has arranged for the showing of "The Seeing Eye" in the interests of the Massachusetts Association for the Promotion of the Interests of the Adult Blind, and the Children's Hospital film will also be shown.

Eighteen women who are assisting Mrs. Talbot in canvassing Hingham for the campaign fund will help her receive.

They are Mrs. Robert DuBois Brewer, Mrs. John Garretson, Mrs. Rufus Folsom, Mrs. Sydney Harrison, Mrs. Steven Fairbanks, Mrs. John Dykeman, Mrs. Francis Lincoln, Mrs. Francis Murray, Mrs. E. LeRoy Lane, Mrs. Arthur K. Pope, Mrs. Morton Smith, Mrs. Roger Thomas, Mrs. Alfred Shrigley, Mrs. Arthur Wise, Mrs. Mayo Shattuck, Mrs. Albert Tweedy, Mrs. Frederick Taylor and Mrs. Winthrop Trowbridge.

Concert

Cambridge Musicale Tonight

MRS. WILLIAM STANLEY PARKER is the chairman of the committee which is presenting the third of the series of concerts by the Chardon String Quartet.

The concert which is to be held in Brattle Hall, Cambridge, this evening, will be devoted entirely to the compositions of Brahms.

Among the many socially prominent women who have signified their intention of attending are: Mrs. J. Lewis Bremer, Mrs. A. L. West Movius, Mrs. S. Turner Crawford, Mrs. Frederick L. Day, Miss Constance Hall, Mrs. Henry P. King, Mrs. George Mumford, Mrs. William A. L. Bazeley, Madame Louis J. Mercier and her daughter, Mlle. Jeanne Mercier, Madame Yves Chardon, wife of the cellist of the quartet which bears his name, Mrs. A. Sprague Coolidge, Mrs. Augustus L. Putnam, Madame Andre Morize and Mrs. Frederick J. Bradley.

Society Notes

MRS. GEORGE E. ABBOT of Chestnut Hill is chairman of the committee which is making arrangements for Disney Day, which is to be presented at the Repertory Theater on Saturday, February 16. Mickey Mouse and various Silly Symphonies will be featured and the performance will benefit the N[illegible] Training School of [illegible].

• • •

A GAY MORNING PARTY at the home of Miss Florence Hurley and her sister, Mrs. John Dumphy, of Jamaica Plain on Sunday assembled together [illegible] members of the Ace [illegible] Club who discussed plans for the coming dance over a cocktail or two. Among the invited guests were Miss Mary McAnarney, Miss [illegible] T. Jantzen, president of the club, Mrs. Vincent L. Greene, Miss Alice Fitzpatrick, Mrs. Frances L. Morton, Mrs. William B. Burke, past president, and Miss Gladys Carew.

CLUBWOMEN

Calendar for Week

TODAY

English Speaking Union, 4 p. m., at the Junior League Headquarters, Marlborough street. Reception for Dr. and Mrs. Adrian C. Boult.

TOMORROW

Women's Educational and Industrial Union, 11 a. m., at 264 Boylston street. Mrs. Miriam Franc Skirball to speak.

The New Dancers Club, at Waterfront Club on Rowe's Wharf. Dance.

SATURDAY

Massachusetts Chapter Federation of Catholic Alumnae, 2:30 p. m., at Museum of Fine Arts. Miss Alice Maginnis to speak.

MONDAY

League of Catholic Women at Plymouth theater to attend "The First Legion."

Daughters of Colonial Wars, 3 p. m., at the Hotel Vendome.

TUESDAY

Boston Itinerants Club, 10 a. m., at Hotel Vendome.

WEDNESDAY

Boston Y. W. C. A., 7 p. m., at 140 Clarendon street. Lecture by Miss Grace Louckes Elliott.

FLOYD GIBBONS' PAGE OF THRILLS AND MYSTERY

'The Killer Elephant'

Hollywood Beast Executed Only After He Slays Trainer

HELLO, EVERYBODY.

Load up your cameras, boys and girls of this adventure club. Here is that thriller behind the scenes that I promised you yesterday. This yarn stars Ike Rosen, our latest club member. But Ike would have given a couple of million dollars to have been left out of the cast of this adventure.

First we go back to the early days of moving pictures—1915 to be exact—when Ike was employed as a technician at the Universal Studios in Hollywood.

Animal pictures were going great, in those days, and there was a complete zoo on the lot. The king of that collection of beasts was Charlie, an elephant bought from a circus. Charlie was a good actor, but nobody could handle him except Curley, his personal trainer.

FLOYD GIBBONS

Well, Ike stepped into the dramatic part of the picture when Director Smalley began staging the wedding procession of an Indian prince. It was comedy, and for the parts of the Indian prince and his bride, two actors weighing nearly 400 pounds each, were cast. Ike's job was to build a huge canopied chair in which the prince and princess were to ride in state on the back of Charlie, the elephant.

Ike finished the royal howdah. Workmen tried to budge it and found that it weighed nearly 2000 pounds. Twelve men heaved and struggled to saddle Charlie with the gorgeous structure. Then, 700 pounds of prince and princess went up the ladder.

That's where Charlie took a dislike for more ornaments. Ike put a step ladder against Charlie's side and climbed up. There was Charlie's chance.

He whipped his trunk around, seized Ike by the leg, trumpeted in anger and lifted him for a dash to the ground.

Curley, the trainer sank his curved elephant hook into Charlie's forehead and Ike limped away. That was his first round with his monstrous enemy.

The trainer knew elephants. He knew what to expect in the future, so he warned Ike. "Charlie's going bad," he said. He'll kill you the first chance he gets.

Ike did watch out. But one night a wild chimpanzee cleverly opened his cage and almost killed a keeper. Ike hurried over to devise a lock that the Chimp couldn't open. Charlie's big stall was next door. He sensed Ike's presence and went berserk. He lifted his iron water tub to beat at his chains and the bars around his enclosure. The whole zoo trembled from the elephant's fury. Curley, the trainer, again rushed to the rescue.

* * *

"For God's sake, Ike, leave this studio if you value your life," Curley said. "Charlie's turned killer. He's out for you. Lucky for you his chains held."

Ike took no more chances. He gave Charlie a wide berth. But one day, when his work called him to a remote part of the movie lot, he rounded a hill and ran smack into Charlie, tethered to an anchor of poles and railroad iron, driven into the ground.

He had no time to turn back. The bull elephant, ears flattened against his head, eyes blazing and his trumpeting echoing from the hills charged.

Rosen was trapped. His only chance was to dive for a shallow gully that separated the movie lot from an Indian Village. He flung himself against the side. The earth was trembling under those plunging feet. Ike only hoped for a quick death.

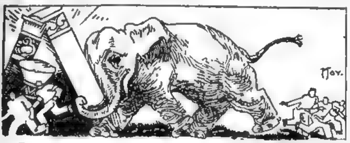

Then, there was a clank of chains—the groaning of the heavy anchor poles set deep in the ground. Charlie had reached the end of his chain. His head was jerked down. He stumbled, ploughed the earth.

The maddened beast was halted only a few feet from Ike's pitifully shallow hiding place. Rosen could see those bloodshot eyes gleaming with hatred—a lust to kill.

The long trunk slashed out in fury. Ike felt a thud on the side of his head as Charlie grazed him and snatched off his cap.

For a moment big Charlie paused to hurl his enemy's cap beneath his feet and trample it to ribbons. That pause saved Rosen. He was on his feet, running limp and dripping with cold sweat.

But Charlie bided his time. For days he worked quietly. And then, during the making of a spectacular film in a setting of old Jerusalem Ike crossed the set and came face to face with his old foe.

Once more Charlie charged in an insane desire to crush the man who had tortured him with that huge, 2000-pound saddle in the earlier picture. But this time Ike was in the clear. He ducked to safety. The baffled elephant, once more cheated of his vengeance, turned upon the set.

* * *

Jerusalem, with all its splendor—thousands of dollars worth of costly settings—crashed into a heap of dust and splinters.

This time Charlie did not quiet down. He was ready to kill anything in sight. Men with long, spiked poles, ripped his hide and jabbed him into helpless submission—but only for a moment.

A few days later he saw Ike in the distance and went into another frenzy. Rosen scurried out of sight but Charlie, thirsting for a kill seized his trainer, Curley, lifted him high into the air, dashed him to earth and then, with his massive forehead ground him into the dust. Curley was killed instantly.

"Killer Elephant!" The words set Hollywood trembling. It was no longer a single foe. It was the life of any human being.

Charlie must die, studio officials ruled. But how? Poison and dynamite were rejected as not sure enough. Ike Rosen's technical skill was enlisted. Despite his narrow escape, he hated to be Charlie's executioner, but many lives were at stake.

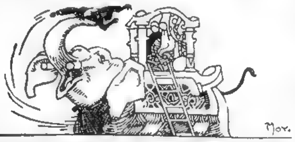

A heavy wire cable was rigged over pulleys, looped around Charlie's neck and lashed to two heavy trucks, headed in opposite directions. The trucks started. The loop tightened. Cables sang with the strain. Charlie looked sorrowfully and inquiringly at the men around him. **His knees buckled, his head sank. His great bulk rolled over—dead from strangulation.**

Ike is still out there, helping stage thrillers for audiences of today. But, somehow or other, they all seem a little tame, when he looks back at his feud with Charlie.

There's a yarn about big game adventures right here on home soil—a soil which is sprouting adventures every day. If it has sprouted one for you, let's have the details, and your picture, right now. Here at the club tomorrow night I am going to relate a gentle little reminiscence of Wallace White, who rode sky-high on a charge of 58,000 pounds of dynamite. And if that doesn't blow your hats off—well, you tell me one.

$10.00 EVERY DAY AND $100.00 EVERY MONTH is what Floyd Gibbons will pay American readers to prove that more thrilling and interesting TRUE adventures happen in YOUR life and in the lives of your friends than anything fiction writers can invent. And Floyd *will prove it* every day on this page. The famous war correspondent's own life is filled with adventure. He was wounded in "no man's land," torpedoed in mid-Atlantic and rode with Death in the Sahara, but he wants to write YOUR story now. Send it in to him today. There are no conditions. Everyone is eligible.

HOW TO WIN

$100.00

And Membership in the Floyd Gibbons Adventurers' Club

Floyd Gibbons, headline hunter and world famous adventurer, invites YOU to send in YOUR true adventure story to his column. He will pay $10.00 every day *for every story printed* and an extra prize of $100.00 for the best adventure of the month. You don't have to worry about how well you can write—just send in the facts and Floyd will whip *your* story into shape for publication. Put the biggest thrill in YOUR life down on paper and mail it to FLOYD GIBBONS, care of the Boston Evening American, and Floyd will do the rest.

SECRET AGENT X-9 **Poor and Honest**

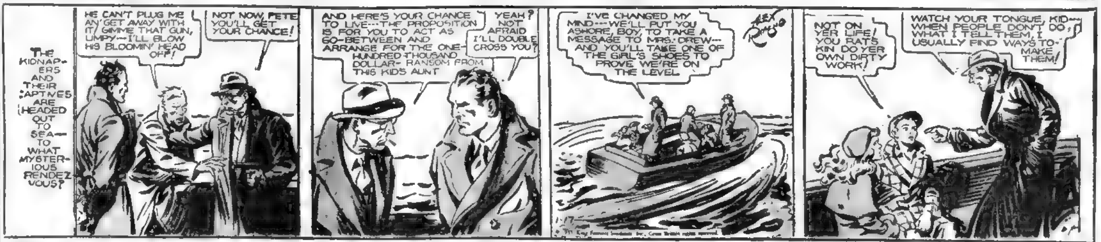

THE KIDNAPERS AND THEIR CAPTIVES ARE HEADED OUT TO SEA—TO WHAT MYSTERIOUS RENDEZVOUS?
HE CAN'T PLUG ME AN' GET AWAY WITH IT! GIMME THAT GUN, LIMPY—I'LL BLOW HIS BLOOMIN' HEAD OFF!
NOT NOW, PETE YOU'LL GET YOUR CHANCE!
AND HERE'S YOUR CHANCE TO LIVE—THE PROPOSITION IS FOR YOU TO ACT AS GO-BETWEEN AND ARRANGE FOR THE ONE-HUNDRED-THOUSAND DOLLAR-RANSOM FROM THIS KIDS AUNT
YEAH? NOT AFRAID I'LL DOUBLE CROSS YOU?
I'VE CHANGED MY MIND—WE'LL PUT YOU ASHORE, BOY, TO TAKE A MESSAGE TO MRS. DREW—AND YOU'LL TAKE ONE OF THE GIRL'S SHOES TO PROVE WE'RE ON THE LEVEL
NOT ON YER LIFE! YOU RATS KIN DO YER OWN DIRTY WORK!
WATCH YOUR TONGUE, KID—WHEN PEOPLE DON'T DO WHAT I TELL THEM, I USUALLY FIND WAYS TO MAKE THEM!
1-17

TIM TYLER'S FLYING LUCK (Follow Tim Tyler in the Big Comic Section of the Sunday Advertiser) **The High Monkey-Monk**

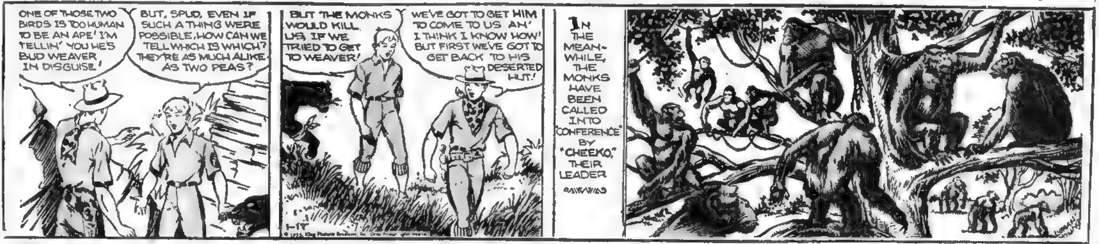

ONE OF THOSE TWO BIRDS IS TOO HUMAN TO BE AN APE! I'M TELLIN' YOU HE'S BUD WEAVER IN DISGUISE!
BUT, SPUD, EVEN IF SUCH A THING WERE POSSIBLE, HOW CAN WE TELL WHICH IS WHICH? THEY'RE AS MUCH ALIKE AS TWO PEAS?
BUT THE MONKS WOULD KILL US, IF WE TRIED TO GET TO WEAVER!
WE'VE GOT TO GET HIM TO COME TO US AN' I THINK I KNOW HOW! BUT FIRST WE'VE GOT TO GET BACK TO HIS DESERTED HUT!
1-17
IN THE MEANWHILE, THE MONKS HAVE BEEN CALLED INTO "CONFERENCE" BY "CHEEKO," THEIR LEADER

RED BARRY **Accidents Will Happen**

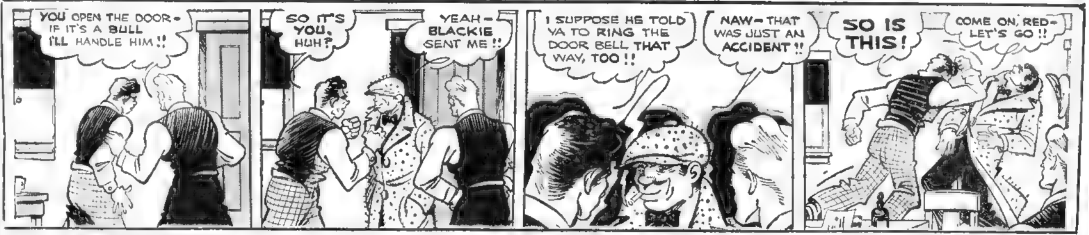

YOU OPEN THE DOOR—IF IT'S A BULL I'LL HANDLE HIM!!
SO IT'S YOU, HUH?
YEAH—BLACKIE SENT ME!!
I SUPPOSE HE TOLD YA TO RING THE DOOR BELL THAT WAY, TOO!!
NAW—THAT WAS JUST AN ACCIDENT!!
SO IS THIS!
COME ON, RED—LET'S GO!!

MANDRAKE, THE MAGICIAN **As the Story Goes**

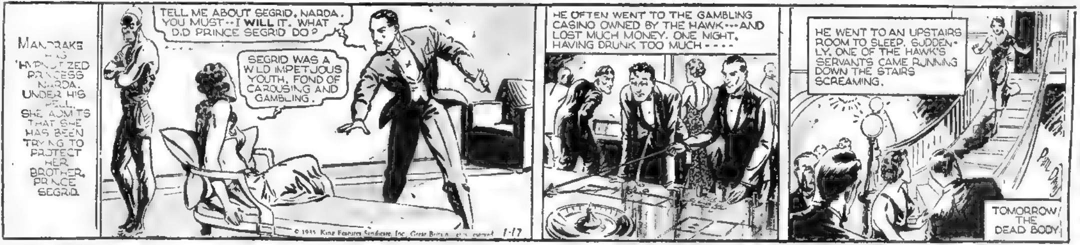

MANDRAKE HAS HYPNOTIZED PRINCESS NARDA. UNDER HIS SPELL, SHE ADMITS THAT SHE HAS BEEN TRYING TO PROTECT HER BROTHER, PRINCE SEGRID.
TELL ME ABOUT SEGRID, NARDA. YOU MUST—I WILL IT. WHAT DID PRINCE SEGRID DO?
SEGRID WAS A WILD IMPETUOUS YOUTH, FOND OF CAROUSING AND GAMBLING.
1-17
HE OFTEN WENT TO THE GAMBLING CASINO OWNED BY THE HAWK—AND LOST MUCH MONEY. ONE NIGHT, HAVING DRUNK TOO MUCH - - - -
HE WENT TO AN UPSTAIRS ROOM TO SLEEP. SUDDENLY, ONE OF THE HAWK'S SERVANTS CAME RUNNING DOWN THE STAIRS SCREAMING.
TOMORROW / THE DEAD BODY

JUST KIDS **A Hard Master**

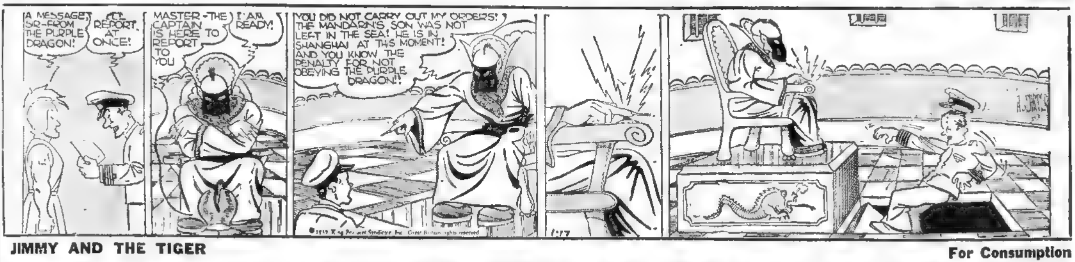

A MESSAGE, SIR—FROM THE PURPLE DRAGON!
I'LL REPORT AT ONCE!
MASTER—THE CAPTAIN IS HERE TO REPORT TO YOU
I AM READY!
YOU DID NOT CARRY OUT MY ORDERS! THE MANDARIN'S SON WAS NOT LEFT IN THE SEA! HE IS IN SHANGHAI AT THIS MOMENT! AND YOU KNOW THE PENALTY FOR NOT OBEYING THE PURPLE DRAGON!!
1-17

JIMMY AND THE TIGER **For Consumption**

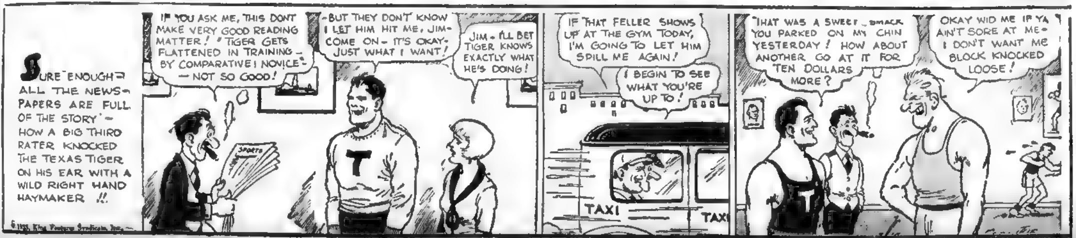

SURE ENOUGH—ALL THE NEWSPAPERS ARE FULL OF THE STORY—HOW A BIG THIRD RATER KNOCKED THE TEXAS TIGER ON HIS EAR WITH A WILD RIGHT HAND HAYMAKER!!
IF YOU ASK ME, THIS DON'T MAKE VERY GOOD READING MATTER! "TIGER GETS FLATTENED IN TRAINING—BY COMPARATIVE NOVICE"—NOT SO GOOD!
—BUT THEY DON'T KNOW I LET HIM HIT ME, JIM—COME ON—IT'S OKAY—JUST WHAT I WANT!
JIM—I'LL BET TIGER KNOWS EXACTLY WHAT HE'S DOING!
SPORTS
IF THAT FELLER SHOWS UP AT THE GYM TODAY, I'M GOING TO LET HIM SPILL ME AGAIN!
I BEGIN TO SEE WHAT YOU'RE UP TO!
TAXI
TAXI
THAT WAS A SWEET SMACK YOU PARKED ON MY CHIN YESTERDAY! HOW ABOUT ANOTHER GO AT IT FOR TEN DOLLARS MORE?
OKAY WID ME IF YA AIN'T SORE AT ME—I DON'T WANT ME BLOCK KNOCKED LOOSE!

THIMBLE THEATRE, Starring POPEYE

A Full Page of Popeye
In Colors in the Sunday Advertiser

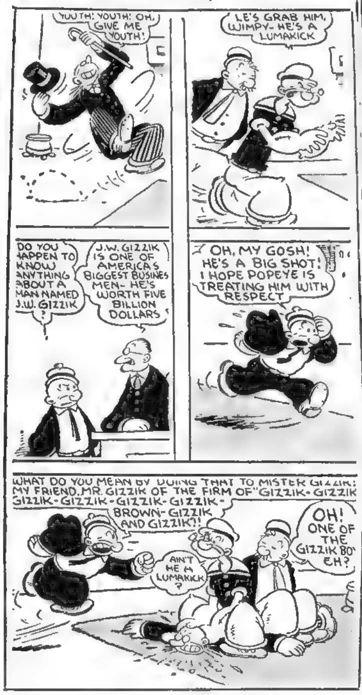
YOUTH! YOUTH! OH, GIVE ME YOUTH!
LE'S GRAB HIM, WIMPY- HE'S A LUMAKICK
DO YOU HAPPEN TO KNOW ANYTHING ABOUT A MAN NAMED J.W. GIZZIK ?
J.W. GIZZIK IS ONE OF AMERICA'S BIGGEST BUSINES MEN- HE'S WORTH FIVE BILLION DOLLARS
OH, MY GOSH! HE'S A BIG SHOT! I HOPE POPEYE IS TREATING HIM WITH RESPECT
WHAT DO YOU MEAN BY DOING THAT TO MISTER GIZZIK! MY FRIEND, MR. GIZZIK OF THE FIRM OF "GIZZIK-GIZZIK GIZZIK-GIZZIK-GIZZIK-GIZZIK-BROWN-GIZZIK AND GIZZIK?!
AIN'T HE A LUMAKICK ?
OH! ONE OF THE GIZZIK BO' EH?

Join X-9ers; Get Your Badge

Become a member of the X-9 Club. Write your name, street number, city or town on plain paper and enclose five cents to pay for the handling of the badge and membership card.

Mail your application to SECRET AGENT X-9, BOSTON EVENING AMERICAN, Post-office Box 1096.

By return mail you will receive your card and a new, shiny badge.

Daily Crossword Puzzle

By Eugene Sheffer

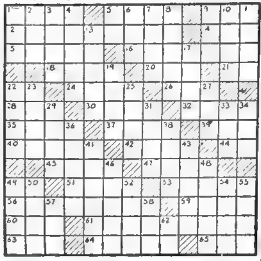

HORIZONTAL

1—Periods of time
5—What American Revolutionary patriot made a famous speech against the Writs of Assistance?
9—Decline
12—Flour milling and meat packing are important industries of what north central state?
14—Gazelle of the Tibetan plateau
15—Satiated
16—What city in Rhode Island is one of the most fashionable summer resorts in the U. S.?
18—Sinks in the middle
20—Encountered
21—Denoting hesitation in speech
22—Exclamation
24—What great philosopher wrote the "Critique of Pure Reason"?
26—Period of time
28—Limb
30—Cover of a building
32—Chops
35—Fragrant resin
37—Envelop
39—Sorrow
40—Boxes scientifically
42—Binds
44—Upon
45—Who wrote "Tales from Shakespeare"?
47—Spring clear of the ground
49—Month in the Jewish calendar
51—Membrane
53—Heavy thick board
56—What is the chief city of the Territory of Hawaii?
59—Famous English public school
60—Bird of the cuckoo family
61—What lake also known as Perugia, was the scene of Hannibal's victory in 217 B. C.?
63—Wager
64—Pig pens
65—Binds with stitches

VERTICAL

1—German resort
2—Long narrow inlet
3—Insects
4—Steal away furtively
5—Bone
6—Weight
7—Newspaper paragraph
8—Cut
9—The self
10—Pierce
11—Thorough cleansing
13—What Saxon king of England the son of Edmund, succeeded to the throne in 958?
17—Who was the chief god of Memphis?
19—Winter precipitation
22—Exclamation of despair
23—Aid
25—Wrongful act
27—Tree with dark green foliage
29—Final purpose
31—Fall short
33—Court
34—Japanese coin
36—Muse of lyric poetry
38—Cry as a young chicken
41—Melts or fuses, as ore
43—What is the capital of Oregon?
46—Utter suddenly
48—Top of the head (pl.)
49—One of Israel's greatest kings
50—Part of the skeleton
52—Mountains in Turkestan
54—Not any
55—Be aware
57—Insect egg
58—Utilize
62—Exists

YESTERDAY'S ANSWERS

Who Said It?

"They also serve who only stand and wait."

This oft-repeated sentence is one of the blind poet, John Milton. It helps to enshrine manana. John Dryden, contemporary poet, added a bit of drama to the idea of patience, saying: *"Beware the fury of a patient man."* Sir Isaac Newton glorified patience by saying: *"What I have done is due to patient thought."* And Robert Hall declared: *"If knowledge is power, patience is powerful."* Benjamin Franklin helped to teach patience, when he wrote: *"He that can have patience can have what he will."* But the Bible says: *"Hope deferred maketh the heart sick."*

Words of Wise

The flatterer speaks with a double heart. He has one heart for your face and another from behind your back.—Dr. Randolph Angell.

Fretfulness is the dry grinding of one thing against another. We need to tap the oil of gladness and peace.—A. A. Foeshee.

The moment when you turn in to middle age is when you discuss your body ailments and feelings.—Dr. Frank Condon.

Mistakes are the lessons of wisdom. The past has changed. The future is yet in our power. Hugh White.

The past is a story told. The future may be aglow with gold.—Patrick Henry.

BRINGING UP FATHER

(Follow Jiggs and Maggie in the Big Comic Section of the Sunday Advertiser)

Changes His Mind

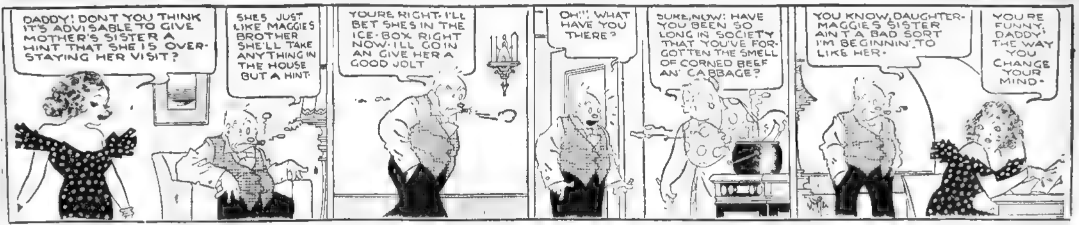
DADDY! DONT YOU THINK IT'S ADVISABLE TO GIVE MOTHER'S SISTER A HINT THAT SHE IS OVER-STAYING HER VISIT?
SHES JUST LIKE MAGGIE'S BROTHER SHE'LL TAKE ANYTHING IN THE HOUSE BUT A HINT.
YOURE RIGHT. I'LL BET SHES IN THE ICE-BOX RIGHT NOW. I'LL GO IN AN GIVE HER A GOOD JOLT
OH!! WHAT HAVE YOU THERE?
SURE, NOW: HAVE YOU BEEN SO LONG IN SOCIETY THAT YOU'VE FORGOTTEN THE SMELL OF CORNED BEEF AN' CABBAGE?
YOU KNOW, DAUGHTER- MAGGIE'S SISTER AIN'T A BAD SORT I'M BEGINNIN' TO LIKE HER.
YOU'RE FUNNY, DADDY! THE WAY YOU CHANGE YOUR MIND.

HENRY

Battery Silenced

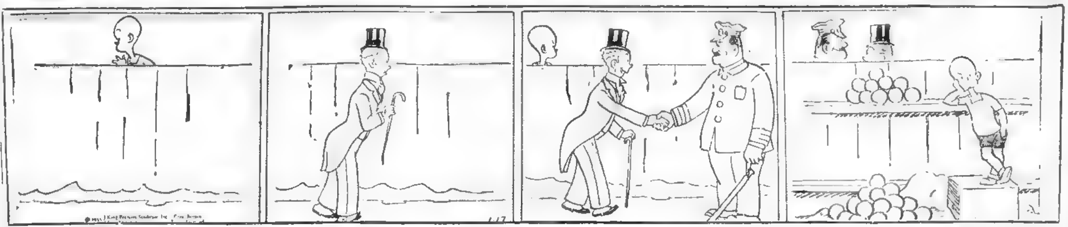

JOE PALOOKA

The Giveaway

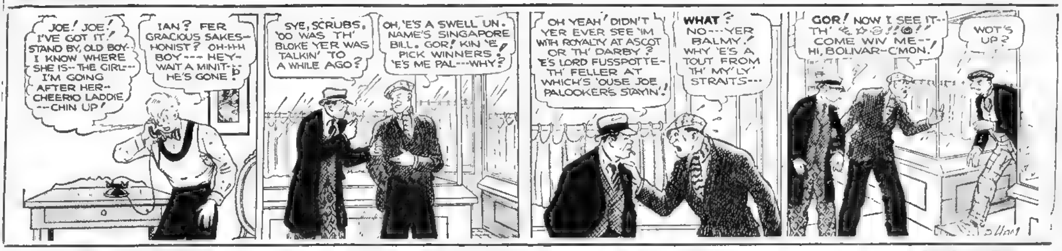
JOE! JOE! I'VE GOT IT! STAND BY, OLD BOY-- I KNOW WHERE SHE IS--THE GIRL--- I'M GOING AFTER HER-- CHEERIO LADDIE --CHIN UP!
IAN? FER GRACIOUS SAKES-HONIST? OH-H-H BOY--- HEY- WAIT A MINIT-- HE'S GONE!
SYE, SCRUBS, 'OO WAS TH' BLOKE YER WAS TALKIN' TO A WHILE AGO?
OH, 'E'S A SWELL UN. NAME'S SINGAPORE BILL. GOR! KIN 'E PICK WINNERS! 'E'S ME PAL---WHY?
OH YEAH! DIDN'T YER EVER SEE 'IM WITH ROYALTY AT ASCOT OR TH' DARBY? 'E'S LORD FUSSPOTTE-TH' FELLER AT WHICH'S 'OUSE JOE PALOOKER'S STAYIN'!
WHAT? NO---YER BALMY! WHY 'E'S A TOUT FROM TH' MY'LY' STRAITS---
GOR! NOW I SEE IT-- TH' ✶✩@!!@!! COME WIV ME--, HI, BOLIVAR-C'MON.!
WOT'S UP?

POLLY AND HER PALS

(Follow Polly and Her Pals in the Big Comic Section of the Sunday Advertiser)

Southern Exposure

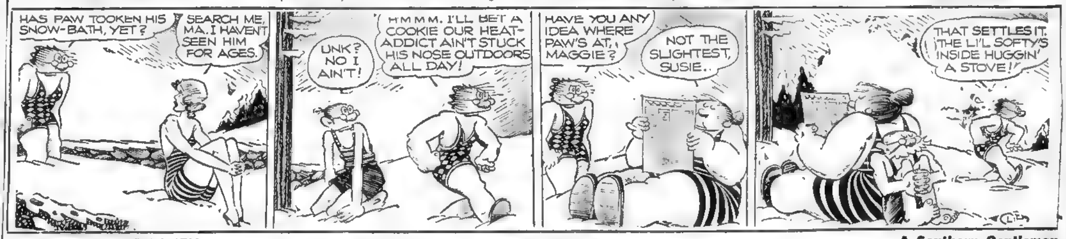
HAS PAW TOOKEN HIS SNOW-BATH, YET?
SEARCH ME, MA. I HAVEN'T SEEN HIM FOR AGES.
UNK? NO I AIN'T!
H-M-M-M. I'LL BET A COOKIE OUR HEAT-ADDICT AIN'T STUCK HIS NOSE OUTDOORS ALL DAY!
HAVE YOU ANY IDEA WHERE PAW'S AT, MAGGIE?
NOT THE SLIGHTEST, SUSIE..
THAT SETTLES IT. THE LI'L SOFTY'S INSIDE HUGGIN' A STOVE!

LITTLE ANNIE ROONEY

A Southern Gentleman

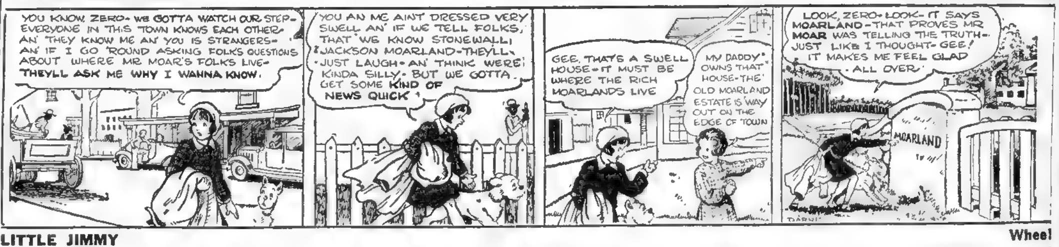
YOU KNOW, ZERO- WE GOTTA WATCH OUR STEP- EVERYONE IN THIS TOWN KNOWS EACH OTHER- AN' THEY KNOW ME AN' YOU IS STRANGERS- AN' IF I GO 'ROUND ASKING FOLKS QUESTIONS ABOUT WHERE MR MOAR'S FOLKS LIVE- THEY'LL ASK ME WHY I WANNA KNOW.
YOU AN ME AINT DRESSED VERY SWELL AN' IF WE TELL FOLKS, THAT WE KNOW STONEWALL JACKSON MOARLAND-THEY'LL JUST LAUGH- AN' THINK WERE KINDA SILLY- BUT WE GOTTA GET SOME KIND OF NEWS QUICK
GEE, THAT'S A SWELL HOUSE- IT MUST BE WHERE THE RICH MOARLANDS LIVE
MY DADDY OWNS THAT HOUSE-THE OLD MOARLAND ESTATE IS WAY OUT ON THE EDGE OF TOWN
LOOK, ZERO- LOOK- IT SAYS MOARLAND-THAT PROVES MR MOAR WAS TELLING THE TRUTH- JUST LIKE I THOUGHT- GEE! IT MAKES ME FEEL GLAD ALL OVER
MOARLAND

LITTLE JIMMY

Wheel

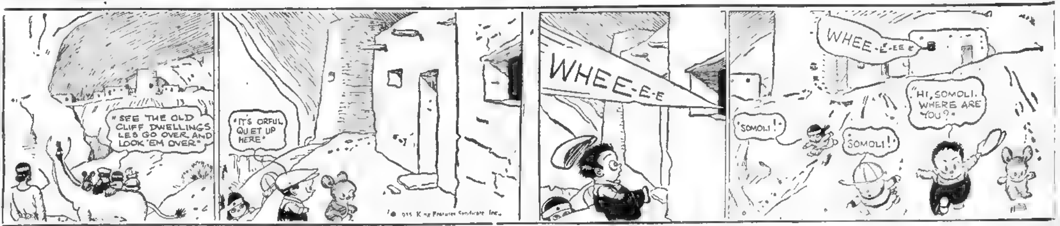
"SEE THE OLD CLIFF DWELLINGS LES GO OVER AND LOOK 'EM OVER"
"IT'S ORFUL QUIET UP HERE"
© 1935 King Features Syndicate, Inc.
WHEE-E-E
WHEE-E-EE
"SOMOLI!"
SOMOLI!
"HI, SOMOLI. WHERE ARE YOU?"

BLONDIE

(Follow Blondie in the Big Comic Section of the Sunday Advertiser)

Pot Lu

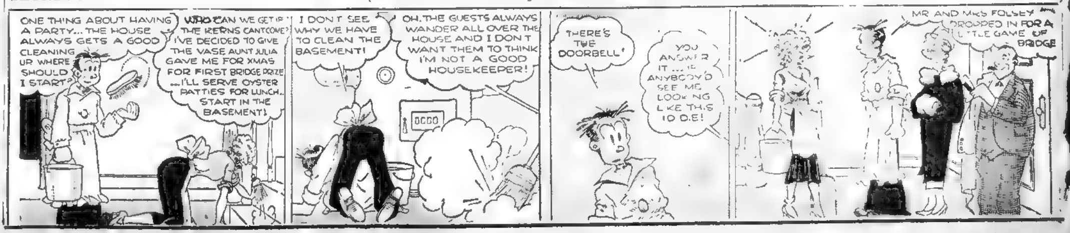
ONE THING ABOUT HAVING A PARTY... THE HOUSE ALWAYS GETS A GOOD CLEANING UP WHERE SHOULD I START?
WHO CAN WE GET IF THE KERNS CANT COME? I'VE DECIDED TO GIVE THE VASE AUNT JULIA GAVE ME FOR XMAS FOR FIRST BRIDGE PRIZE ...I'LL SERVE OYSTER PATTIES FOR LUNCH.. START IN THE BASEMENT!
I DON'T SEE WHY WE HAVE TO CLEAN THE BASEMENT!
OH, THE GUESTS ALWAYS WANDER ALL OVER THE HOUSE AND I DON'T WANT THEM TO THINK I'M NOT A GOOD HOUSEKEEPER!
THERE'S THE DOORBELL!
YOU ANSWER IT ... IF ANYBODY'D SEE ME LOOKING LIKE THIS I'D DIE!
MR AND MRS FOLSEY DROPPED IN FOR A LITTLE GAME OF BRIDGE

FULLER GETS TITLE FIGHT

BOSTON AMERICAN SPORTS
NEW ENGLAND'S GREATEST EVENING NEWSPAPER
BOSTON, THURSDAY, JANUARY 17, 1935

AUSTEN LAKE on

The Equerry *To King* Knuckle-Duster

Austen Lake

MOST INTERESTING CHARACTER in Max Baer's entourage is not his gay, goofy self. Nor yet his bulky, pituitary-glanded brother. It is Frank Pocassi, the quiet, soft-spoken, collegiate male nurse, who shakes the boys awake, stands off the moochers and sloshes the fighters over or towels them off between rounds.

Frank has just left Boston, after picking up the left-behind pieces of the recent Madden spectacle. A city-bred boy who had his roots in the tenderloin districts of New York, he somewhere acquired an Oxford polish and the gentile manner of an English waiter.

But don't be fooled. Because Pocassi can button down his eyes, thin his lips and bore you through with cockle-burr words.

He is Baer's deputy manager and trouble shooter, who goes ahead of the champion in his travels to turn on the heat, or drops behind to smooth away some petty larceny claim.

Does the champion's big, nickled bus crumble somebody's flivver fender. Asking price $50,000, including internal injuries; Pocassi's offer, $5 for a mended mudguard; settlement, $15 and a written waiver on further claims.

Does a noisy drunk haunt the hallways, Pocassi snatches him hip and thigh. Does a deserving chiseler wish monetary remembrance for old time's sake, Pocassi delves into his jeans and flakes off a dollar; does an unattached lady wish to renew alleged acquaintance, she is oozed out diplomatically with firm but oily speech.

Bouncer to the world's leading fist fighter? The term "bouncer" is offensive to his nostrils. "Call me equerry, a sort of masculine governess," he advised. "Bouncer smacks of beer tubs, sanded floors and greasy bar tables."

All right, Mr. Frank Pocassi, equerry, man-in-waiting, militant attache of his majesty, Max Adelbert Baer, fisticanus rex.

* * *

Dick Harlow's Knack

MOST USEFUL FACULTY to a man in any form of public life is an accurate memory for names, first names, and faces. It implies flattery, induces quick friendship.

To an extraordinary degree, Richard Cresson Harlow, of the Harvard football Harlows, has that trick. It is rising 20 years since I last saw Dick, and then at a distance. He, as the fur-coated Bhudda on Penn State's varsity bench. I, as spavined, battle-pocked fullback for Lafayette.

Oh, yes! There was a day in war-time Paris when a burly, khaki-clad officer ambled down the Boulevarde Poissoniere, his cow-catcher chin splitting the motley crowd of civilians and soldiers.

My leave-mate, a corporal named Mudge—former Lehigh football manager—said, "There goes Dick Harlow." We were dusty and cootie ridden, he was trim and neat. He didn't see us, and we didn't speak.

Yet, when I walked into the Harvard A. A. intending to introduce myself, he was first on the trigger.

"Hello, Duke," said he, mentioning the old schoolboy handle. And he talked an intimate monologue of ancient college scenes and personalities, long grown vague in my own mind.

Don't belittle this trick as an asset to popularity! It's trumps to personal vanity, though I doubt that Harlow plays his cards that way. The knack is given to few.

Yet athletic men are notoriously careless on names.

I recall the system used by the late Miller Huggins when Yankee manager. Even with his limited squad in spring training "Hug" seldom associated new names and faces.

He would walk up behind a lad, and say sharply, "Hannigan!" And if the athlete continued heedless, "Hug" would muse, "Well, I guess that isn't Hannigan."

* *

Wrestling Shapes and Sizes

DUE TO HIS PERFECTLY proportioned lumps, swells and hollows, Dan O'Mahoney, the Irish Atlas who twizzles Rudy Dusek for God, for country and for Paul Bowser tomorrow, does not look his 217 pounds.

Lacking the pudgy stomach, the gorilla breadth and tree stump legs of the familiar wrestling type, he looks like a new boarder in a boys' school.

Advantage is all on the side of the swart, stocky wrestlers, like Londos and the Duseks, who can get under and around the lean, tall and limber men.

And thick, stumpy legs and arms are harder to wind into braids and pastry twists than the long, noodle sort.

Yet, for all their dramatic pretense of fury, heavyweight wrestlers are slow, lumbering workmen. Which is where O'Mahoney, with his youth, energy and boxing background, may overcome the breed of mushroom men who wallow and waddle like oversized gnomes.

* * *

Marooned, or Incorporated Holdout

UNLESS THEIR AFFAIRS are adjusted by the National League, it is hard to see how the Braves are going to dig the price of Southern training out of their living, quivering flesh.

If the Braves cannot fetch up $11,000 to pay the landlord the last quarter's rent, how are they going to discover $40,000 to finance the freightage, hotelage and pasturage of the athletes by the tropic seaside?

There are at present a minority of Braves' players waiting wistfully in St. Pete, hands cupped behind their ears, listening hopefully for some whisper that Judge Fuchs is not going to leave them marooned without even a postcard.

This puts the familiar holdout-shoe on the other foot. For years dissatisfied players have pouted sullenly over salary terms and threatened to desert the game.

But this is the first instance of club owners mutinying against the accepted order and holding out as an incorporated group for personal betterments.

Holdout

Judge Fuchs

CHAMPION BOAT ROCKERS ROCK

FRANCIS BINGHAM HENRY BINGHAM

The Bingham brothers of Dedham are the New England canoe tilting champions. They have entered in the first New England indoor championship canoe meet to be held at Mechanics Building February 2 to 9. In 1926 the brothers held the National A. C. A. title.

FUCHS AND ADAMS OFF FOR BIG CONFAB

FATE of Tribe IN STORE

LEAGUE HEADS CONVENE

TEAM LIKELY TO RETURN TO TEPEE

By Joe Cashman

Early arrivals among the National League magnates in New York for tomorrow's extraordinary session to discuss the Boston situation are as loath as Braves' officials to talk about the tangle for publication.

Off the record, though, they could be more sympathetic toward the Tribal bosses.

Most of them have or have had grave financial problems of their own, but all have saved their baseball homes. They opine the local management should have found some way to do likewise.

They are most curious to know if the Boston owners applied to the league for a loan to meet the rent due at Braves Field and keep the lease in force.

KENNEL CLUB

Maybe this was done. If it wasn't, and no satisfactory explanation for the failure is offered, they aren't likely to inconvenience themselves more than is absolutely necessary to solve the Braves' problems.

They're also reported to have come to the conclusion that Tom Yawkey, Red Sox owner, meant the "NO" he gave in answer to the Braves request to play their home games at Fenway Park.

This is taken to indicate that they'll direct their efforts toward getting the Warriors back in the Tepee.

Success along that line wouldn't be impossible by any means.

It's said that the trustees of the park haven't yet drawn up a lease for the Boston Kennel Club.

If that's so, they might easily be pursuaded to take the ball club back as a tenant.

And should the Kennel Club have or be sure of the lease, it might be talked into sub-leasing the plant and building a dog track elsewhere.

CONTRACTS

Judge Emil Fuchs, president of the Braves, and Vice-President Charles F. Adams leave for New York today to be on hand to hear what plans their fellow magnates have for them.

Whether arriving at a solution will take the senior circuit fathers a few hours or several days only time will tell.

Something definite must be decided on in the near future however. For there's the very important matter of contracts to be sent out.

Any player who has not received a contract by Feb. 15 automatically becomes a free agent.

If the Braves failed to receive theirs by that time, the Boston franchise would be without performers as well as minus a park.

Of course, this matter may already have been taken care of, but it's unlikely providing the directors have been entertaining hopes of selling their holdings.

Charles Adams

It's usually much easier to find a buyer if the way has been left open for him to make his own financial arrangements with the players.

The writer's personal opinion is that the final decision will be reached before the end of the week.

Synnott Gets Run-Around From Can-Am President

IDLE WHILE DOOLEY IMPORTS CANADIANS

By Bill Grimes

At a time when he is badly in need of regular work, Frank Synnott is not receiving assignments from the Canadian-American League . . . Although, like every official, Synnott has made mistakes, he is the peer of any referee in the Can-Am League and deserving of a better break.

Red Synnott

James E. Dooley president of the Canadian-American League has been importing referees from Canada . . . He has assigned Jack Cameron and George Mallinson to work games . . . His actions are most inconsistent. He has been stressing the necessity of getting the overhead down yet he goes to the expense of bringing Cameron and Mallinson from Montreal . . .

There are enough capable officials in these parts to give complete satisfaction in any Can-Am League game, Synnott is one of them . . . Synnott played amateur hockey here for many seasons . . . He had much to do with the popularizing of the game in these parts . . . He is a World War veteran and a member of the American Legion, which organization is liable to step in and sound off on President Dooley and the unfair practice of importing Canadians to fill jobs which Americans—such as Synnott—are capable of handling.

In the event that the U. S. Department of Labor is brought into this refereeing business the N. H. L. will be up against a barrier, for Bill Stewart is the only citizen of the United States on Frank Calder's roster . . . And, should the American Legion enter the controversy it will go deeper into hockey conditions than the referee question . . .

The 1936 Olympic games are responsible for the revival of interest in amateur hockey throughout the country . . . All of the "simon pures" look with favor upon a trip to Germany next winter, and there will be a merry battle for the honor of representing the U. S. . . . As usual, Canada will be represented by the winner of the 1935 Allan Cup, which the Moncton Hawks have held for two years . . . If the Hawks repeat, all Americans who are not affiliated with out and out pro hockey should be declared eligible.

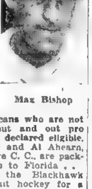
Max Bishop

Jimmy Keating and Al Ahearn, of the South Shore C. C., are packing up for a trip to Florida . . . Eddie Froelich, the Blackhawk trainer, would quit hockey for a major league baseball berth . . .

Max Bishop has informed Eddie Collins that he is almost at playing weight due to regular workouts since he underwent that physical examination at the end of the season . . . Max was plenty overweight when he reported at Sarasota last spring and weakened himself getting into condition to such an extent that he was almost a wreck at midseason.

NATIONAL LEAGUE

AMERICAN DIVISION

	W	L	T	Pts	Goals Fr	Goals Ag
BOSTON	14	9	2	30	59	52
Chicago	12	10	3	27	52	46
Detroit	11	11	3	25	63	47
Rangers	9	11	3	21	54	59

CANADIAN DIVISION

	W	L	T	Pts	Goals Fr	Goals Ag
Toronto	19	5	2	40	79	52
Maroons	13	9	2	28	58	40
Americans	7	12	5	19	49	60
Canadiens	6	12	3	15	40	57
St. Louis	5	17	3	13	39	70

LAST NIGHT'S RESULTS
No games scheduled.

GAMES TONIGHT
Toronto at Canadiens.
Chicago at St. Louis.
Detroit at Americans.

CANAM LEAGUE

	W	L	T	Pts	Goals Fr	Goals Ag
BOSTON	13	7	5	31	74	57
Providence	10	8	5	25	59	59
Quebec	11	10	2	24	64	50
Philadelphia	9	13	2	20	51	72
New Haven	8	13	4	20	63	73

LAST NIGHT'S RESULTS
New Haven 2, Providence 2.

GAMES TONIGHT
New Haven at Boston.
Philadelphia at Quebec.

DANNO SHOWS SKILL AT WEIGHTS

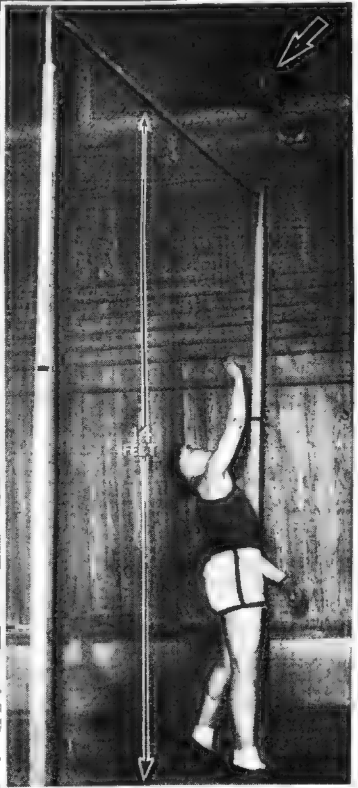
(Picture by Boston Evening American Staff Photographer)

Danno O'Mahoney put in a session at tossing the weight at Harvard in preparation for Rudy Dusek at the Garden tomorrow night. O'Mahoney surprised Harvard onlookers with the ease with which he threw the 56-pound weight. Here he is tossing it with feet to spare over the 14-foot bar. Harvard weight throwers are considered excellent if they can throw the 35-pound shot that height. "I'll toss Rudy that distance tomorrow," Danno promises.

Dusek Ready to Box or Wrestle Danno

Rudy Dusek, Nebraska cave-man wrestler, will today end his strenuous training at a local gym for his finish mat bout with Dan O'Mahoney, Irish heavyweight champion, at a Paul Bowser show at the Garden tomorrow night.

Dusek says he is prepared to either fight or wrestle O'Mahoney

"Either style suits me," said the veteran member of the Dusek family.

Rudy said he is 34 years old, and that he can lick his brothers, Ernie, Emil an' Joe at wrestling.

"Ernie is the best wrestler of the other three," said Rudy. "I taught him the game thoroughly. I insist that my brothers keep in condition. That is 60 per cent of the battle.

"I have another brother who was a sissy and went in for boxing. I often let him fight and I used wrestling holds, and I always beat him. A wrestler will lick a fighter in a mixed contest every time."

The preliminary card is the best of the year, with Dick Shikat, German strong man, meeting Al Sparks in the semifinal.

Feb. 4

Harlow Aides Named Then

The complete lineup of Harvard's football coaching staff will be announced at a dinner to be tendered Dick Harlow, the Crimson's Western Maryland importation, at the Harvard Club of Boston, on Monday night, February 4.

Since the dinner will mark the first formal appearance of the new coach before the Harvard alumni body, the Harlow dinner will be open only to member of the Harvard Club, who may invite as their guests other Harvard men, graduate or undergraduates, who are non-members of the Boston club.

Wildcats Win

Durham, N. H., Jan. 17—In a rough, fast-paced game, the University of New Hampshire hockey team trounced Bates College, 8-1, here, walking away with the game after the first period.

Mat Results

Revere—Chuck Montana, Detroit, defeated Jack Nichols, New York, two falls out of three

Boston—Bob Bibber McCoy, Cambridge, defeated Al Mercier, Springfield, two falls out of three.

Ottawa, Ont.—Vic Christie, 206, Los Angeles, defeated George Hagen, 207, New York, two falls out of three.

St. Louis—Ed Strangler Lewis, 245, Los Angeles, threw George Zaharias, 231, Pueblo, Colo., 23:43.

SAMMY To Meet AMBERS

CONTEST SET FOR MARCH 1

N. Y. SOLONS TO GIVE CROWN TO WINNER

By Sam Cohen

Sammy Fuller, North End will meet Lou Ambers of Herkimer, N. Y., in a 15 round bout for the world's lightweight championship at the New York Garden on March 1 it was learned by the Boston Evening American.

Barney Ross, Chicago, present holder of the crown, will be stripped of all recognition as champion of the world by the N. Y. Boxing Commission and an announcement to the effect will be forthcoming from Gotham tomorrow.

The Fuller-Ambers bout will be at the championship weight limit, 135 pounds. Articles for the match were signed with Matchmaker Jimmy Johnston of the Garden in New York yesterday

Ambers has been named by the New York commission as the outstanding contender for the crown as the result of his recent victory over Harry Dublinsky, while Fuller was named by the Chicago commission as number 1 challenger for Ross' crown.

Dan Carroll, manager of Fuller, has already posted $2500 with the Massachusetts and Illinois commissions to force Ross into a title match, but it has been revealed that Ross can no longer make the lightweight limit of 135 pounds.

It is for this reason more than anything lse, that the New York commission will vacate the lightweight throne.

Ambers is a natural lightweight, having scaled 133 pounds for Dubinsky, and while Fuller has not made 135 pounds for sometime, the North End Italian is confident he will have no trouble in getting down.

Fuller will leave immediately for a camp in Maine to start training for this battle. Jimmy Johnston said yesterday that the match will sellout the Garden and the house will be scaled to go ovr $50,000. Fuller will receive the lion's share of the purse, from 25 to 27½ per cent.

LOU SIGNS FOR 3

COAST FIGHTS

Lou Brouillard, former world's welterweight and middleweight champion, today signed for three bouts. He will battle Oscar Rankin of California in a ten-round tussle at Los Angeles on Jan. 29.

Brouillard has also signed to meet Paul Pirrone of Cleveland in a ten-round go in Philadelphia on Feb. 11 and Frank Battaglia in a ten-session affair at Pittsburgh on Feb. 20.

Brouillard will leave for the Coast next Monday, according to Johnny Buckley. Andy Callahan and Honey Mellody will accompany Brouillard to the Coast and will appear on the same card with him.

Denner Wins

Abe Denner stole the show at the B. A. A. amateur boxing tourney. His two-round knockout of Charles Little, in the 126-pound class, was the high light of the 28-bout card.

The summary:

126-Pound Class—Abe Denner, Boston, knocked out Charles Little, Roxbury, two rounds.

135-Pound Class—A. J. Capparell, Roxbury, beat Henry Gruppi, Framingham, decision.

147-Pound-Class—Frank Welch, South Boston, beat Peter Vivolo, Boston, decision.

160-Pound Class—Everett Perrault, Spencer, won from Henry Marsetta, Milford, by default.

Winter Sports

(As compiled by the Boston & Maine R. R.)

	Snow-shoeing	Skiing	Snow (ins.)
Bartlett, N. H.	Good	Good	20
Canaan, N. H.	Poor	Poor	8
Claremont, N. H.	Good	Good	8
Crawford N'ch, N. H.	Good	Good	24
East Jaffrey, N. H.	None	None	4
Gorham, N. H.	Good	Good	18
Greenfield, Mass.	Fair	Good	6
Hanover, N. H.	Fair	Good	12
Laconia, N. H.	Fair	Fair	10
Lincoln, N. H.	Good	Good	20
(In the Notch)	Good	Good	30
Littleton, N. H.	Good	Good	8
No. Conway-Intervale	Good	Good	20
Peterboro, N. H.	None	Fair	8
Plymouth, N. H.	Good	Good	18
Warren (Moosilauke), N. H.	Good	Good	20
Waterville Val., N. H.	Good	Good	22
Wonalancet, N. H.	Fair	Fair	22

Snow train Sunday, January 20, through Crawford Notch to Fabyans.

MALONEY IN PINK

Jim to Fight Baer Next Thursday

Weighs 218

SAYS HE WILL MAKE MAX STEP

By Dave Wilson

Miami, Fla., Jan. 17—When Jim Maloney hung up his gloves forever a little more than a year ago, he didn't really mean it.

No indeed! South Boston's Shamus had a large portion of his tongue in his good right cheek when he informed the world in general that he was through.

Even up to a few weeks ago, Jim was convinced that he meant it when he said boxing could go its way and he could go his.

Then came the Baer; the Hoffman and the Florida and Miami civic pride which is being instilled in Jim by his superiors in the police department.

SHORT CUT

The combination was too much Jim's decision, like a week-old New Year's resolution, took a tailspin into the ashcan

Jim has been in the game long enough to know the way of the comebacker is hard. And that it must progress by easy stages from the bottom to the top

But he also figures that if a few short cuts are offered, why not come back with a bang to fight the champion? And that's jujst what he's going to do, as most of the world knows by now, next Tuesday

And to watch him train, it's easy to see that the Maloney tongue was well into the cheek when he delivered his valedictory a short time ago.

Of course the coming fight is not for the title. But Jim sees it as a great shot at the limelight.

A creditable showing might bring him some handsome opportunities, and who is Mr. Maloney to cast aside handsome opportunities?

So he is at the grind daily, preparing for his comeback and challenging tradition which says they never come back—except for more

ONLY 31

Jim said he would need two weeks of stiff training to get in shape for the bout. Up until last Thursday he took daily workouts in the gym he has rigged up in his home.

But Thursday he moved right in to the Y. M. C. A. gym and has been going through some stiff sessions every day.

During the grind he has been relieved from his duties on the Miami police force, where, incidentally, he was getting plenty of road work

Jim, who is 31, scales about 218 pounds at present, and figures he will be down to his old fighting weight or a bit above it when he enters the ring with Max.

He looks in the pink of condition and promises to give a good account of himself with the champ.

IF IT ISN'T JOIMES HIMSELF

DAVE WILSON JIM MALONEY

Dave Wilson found Officer Maloney directing traffic at one of the busy corners of Miami, and Dave immediately interviewed the one-time Boston pride, using a racing program for his jottings. Maloney looks fit. Since the picture was taken he has obtained a leave from the Miami police Department to train for an exhibition against Max Baer the latter part of the month.

Escape

Fans Mob Laditzi

A daring escape from an enraged mob by Rudy Laditzi was one of the highlights of Alex MacLean's wrestling show at the Arena. Laditzi got the crowd on him when he kicked Jim Kendricks out of the ring at the finish of their bout.

More than 100 irate customers gathered around the ring, and Laditzi's health was in danger, with the police unable to handle the crowd storming the ringside.

Laditzi leaped over the heads of the threatening throng, from the ring, and ran down the aisle to safety in his dressing room.

McCOY KEEPS TITLE

Defeats Mercier in Arena Go

By PAUL WHELTON

In less than 35 minutes of wrestling, Bob "Bibber" McCoy, the Cambridge milk and cream man, staved off an assault against his New England heavyweight title at Alex McLean's weekly mat show in the Boston Arena.

McCoy was a bit too strenuous for the former title holder, Al Mercier, for the best that the Springfield realtor could do was win the second and odd fall

It was a rough match all the way through, with McCoy taking the lead in the rugged department and Mercier reluctant to chivvy his art through use of his fists in retaliation.

He would have fared better, perhaps, than he did—if he did.

McCoy took the first fall in 17 minutes 5 seconds with a flying tackle. Mercier registered the second in 8 minutes 33 seconds when he booted McCoy to the chops as Bibber came through with a back flip at the start of a tackle.

The third went to McCoy when Mercier, lamed by McCoy's twisting an ankle on the ropes, was trapped with a go-behind toe-hold and surrendered in 8 minutes 47 seconds.

Stealing the show, however, was the exhibition by Farmer George McLeod, gentleman of the old school, who gave Bob Russell, the Newport badman, considerable of a wrestling lesson and had the crowd on its feet through most of the bout because of McLeod cleverisms.

The bout went to a 30-minute draw, but it was the Farmer's tussle all the way, even to his turning the tables on Russell and clamping on twice the favorite Russell tangle—a Japanese leg-lock.

George Linnehan and Carl Morgan, draw in 10 minutes; Jim Wallis won out over Farmer Raymond in 7.44 with an arm pull and body press; Archie Campbell downed George Ryerson in 11:30 with a double wrist-lock and arm pull; Art Le Grand flattened Gene Ledoux in 13 48 with an arm pull and body press; the Red Demon beat Andy Brown in 12 45 with a toe hold, and Rudy Laditzi won out over Jim Kendricks in 16 46 with a lift and slam.

Meet the Coach—

Ulen Has Worked Miracles With Harvard Mermen

By Walter Kiley

Harold Sylvester Ulen . . . of the Ulin's of Scotland . . . born in Springfield, Ohio . . . July 11, 1891 . . . brother lives at home in Cleveland with 74-year-old mother . . . and heads the arts' department of the Cleveland public schools . . . Harold, varsity swim coach at Harvard since 1930 . . . the first the Crimson ever had . . . spent most of his early days in Dayton . . . in settlement and playground work . . . caught in famous Miami Valley flood of March 20, 1913 . . . which swept away the banks of the Mississippi and Ohio rivers . . . and took a toll of hundreds of victims . . . was working on railroad construction in river bed at time . . . injured but managed to swim to safety . . . had to leave University of Cincinnati in sophomore year . . . to aid family . . .

Harold Ulen

Learned to swim in muddy waters of the Ohio river . . . later competed in long distance races from one to six miles . . . won four football, three basketball and three track letters at Stivers High of Dayton . . . coached high and club teams of Cleveland to national championships . . . there five years . . .

Went to Syracuse in 1925 . . . stayed there until 1929 . . . where his teams won two seconds in the intercollegiate league race . . . has dropped only five of 31 meets up to this year since joining the Crimson . . . is bringing the National Indoor Intercollegiates to Harvard this March . . . to stimulate interest in swimming in this section . . . swims 500 yards to a half mile every day in Harvard pool as a health measure . . . is trying to build a swimming tradition at Harvard so that more fine performers will come there. Has had to develop most of his mermen . . . likes swimming better than any other sport . . . but plays badminton and squash regularly . . . is a fair bridge player . . . and an incessant reader . . . strangely takes to philosophy above other subjects . . . likes golf . . . but feels that few good swimmers make out well on the links . . . muscles too flexible . . . eats anything and everything . . . and has his collegians do likewise . . . feeling that a swimmer needs extra flesh to combat the cold of the water . . has developed many national and international champions . . . .

Married a Dayton girl . . . in 1917 . . . has two boys and one girl . . . Freddie, 17, now at Exeter . . . track and swim star there . . . and heads for Harvard next fall . . . Harold lives at 102 Gloucester street, Arlington.

School Results

BASKETBALL
Essex Aggies 45, Wakefield 35.
Gloucester 36, Marblehead 12.
Haverhill 33, Lynn English 22.
Lowell 29, Andover 25.
Malden Catholic 26, Msgr. Coyle 21.
Needham 25, Brookline 22
Newton 24, Milton Academy 17.
Portsmouth 18, Everett 15.
Reading 47, Hamilton 22.
[illegible] 42, Peabody 17.
Worcester Acad. 31, Lawrence Acad. 19.

SCHOOL HOCKEY
Belmont Hill 8, Rivers 1.
Commerce 2, Classical 1.
Cathedral 2, Trade 1.
Dedham 3 (overtime), Wellesley 2.
Melrose 1, Exeter 0.
Newton 4, Milton 2.
Noble and Greenough 3, Andover 2.
Somerville 2, Malden 1.

WRESTLING
North Quincy 31, Watertown 6.

Mr. Boston

Danno Tosses Weight

—By Jack Conway—

HARVARD'S great weight throwing stars and Jaakko J. Mikkola, Eddie Farrell's track and field aide, are still gasping after having witnessed the marvelous exhibition of weight throwing by Dan O'Mahoney, Irish heavyweight wrestling champion, who clashes with Rudy Dusek at the Garden tomorrow night.

O'Mahoney visited Harvard upon the invitation of Bill Bingham, director of athletics, Farrell and Frankie Ryan director of publicity.

Mr. Boston

Harvard was anxious that its weight men have an opportunity to see the Irish champion in action while throwing the 56-pound weight.

It was necessary for O'Mahoney to bring his own weight to Harvard, as in American college competition the 35-pound weight is the heaviest one used.

Decked out in a Harvard track uniform, O'Mahoney gave his exhibition in one of the Crimson cages at Soldiers Field.

The bar was set at 14 feet. Without any warm up, Dan picked up the 56-pound weight and cleared the bar by fully a foot. He was within inches of the world's record.

Mikkola tried his hand at throwing the 56-pound weight, and was satisfied when he made a height of ten feet. The huge weight was too much for any of the Harvard athletes.

* * *

LIKES TURF

O'Mahoney preferred tossing the weight while standing on the turf rather than on the wooden stand used at Harvard.

"In Ireland we throw the weight while standing on turf or grass" said Dan.

Dan asked for a little competition from the Harvard stars. It was suggested he use a 35-pound weight. The giant picked up the smaller weight.

"It is too light," said O'Mahoney good naturedly. "But I'll try it."

The weight went flying through space and crashed against the wall at the opposite side of the cage. It had covered a distance of 57 feet.

Nobody came within 20 feet of Dan's mark.

"He is a handsome lad and as strong a man as I have ever seen," said Coach Mikkola.

"How would you like Dan on your team?" queried Paul Bowser.

"He would win all the intercollegiate weight throwing titles," replied Mikkola with a smile.

O'Mahoney went back to throwing the 56-pound weight.

"Imagine the weight is Rudy Dusek," said Freddy Moran.

"Then I'll throw it for distance," replied O'Mahoney.

He threw the weight for a distance of 27 feet, and was once more only inches from the world's record.

Dan tossed the big weight six times over a bar set at 14 feet so that a camera man could get plenty of good shots. Not once did he even tick the bar.

"I can throw this weight for a height of 16 feet," said Dan. "That's the world record."

* * *

$75,000 MACHINE

O'MAHONEY later was ushered through the Field House at Soldiers Field. He was shown the new $75,000 X-ray machine.

It is possible to look into this machine and see with your own eyes what is the extent of an injury suffered by an athlete.

It is not necessary to take any pictures. The eye of the doctor sees what is the trouble.

The Irish champion was impressed by the marvelous health equipment at the Field House. There is a modern hospital in the building. It has the equipment for a major operation.

Harvard athletes are checked by doctors. Each has a card in an index system, and everything about his condition is written down.

If an athlete is suffering from an injury, he is not permitted to practice or compete.

The health of the boys is placed ahead of possible victories.

O'Mahoney got his first glimpse of the Harvard Stadium. He said he hoped to attend the Harvard-Yale football game next Fall.

Then back to Boston to train for his finish bout with Rudy Dusek at the Garden tomorrow night.

* * *

RANDOM SHOTS

DAN CARROLL says Sammy Fuller isn't sidestepping a meeting with Bobby Pacho . . . Dan says Fuller will be prepared to punch it out with the California champion when he returns to the ring wars . . . The New York Garden is making frantic efforts to match Fuller with Lou Ambers over the 15-round route . . . I don't think Barney Ross will ever defend the lightweight title . . . He cannot make 135 pounds and be strong . . . Ross meets Frankie Glick in a defense of his world junior welterweight title at Miami, Fla., on January 24.

SAVE at Western Auto Stores
Quality, Economy and Service
Open Evenings Until 9

GREATER BOSTON STORES
130 Brookline Ave.—118 Brighton Ave.—127 Federal St.
(Drive In Service) (Drive In Service) Open Daily to 7 P.M.-Sat. 9 P.M.
CAMBRIDGE—688 Mass. Ave. MALDEN—200 Pleasant St.
Drive In Service
QUINCY—1536 Hancock St. LYNN—21 Market St.
(Ample Parking Space Rear of Store) Ample Parking Space

Save on Guaranteed REPLACEMENT PARTS for All Cars!

A. C. Oil Filters Sizes and styles for all cars. Genuine A. C. for any car .. $1.59

Piston Rings Sizes, oversizes and styles for all cars. "Standard" Step-Cut Compression style 6c; Ventilated Oil-Control Rings for late cars 9c; "QWIK SEAL" Two-Piece Rings Save the expense of reboring 29c
Special low prices on complete sets

Cylinder Head Gaskets For Chevrolet 4 15c; For Chevrolet 6 26c; For Ford "A" 24c; For Ford "V-8" 25c. All Other Cars—Similar Savings.

Tillotson Carburetors For Ford "A," "B" $2.65; For Chevrolet "4" $4.45; For Chev. "6," 1929-31 $3.95; Other cars $5.25 and $6.95; Wizard Carburetors, as low as ... $2.38

Locking Door Handles For practically all cars 55c; [illegible] 48c; Non-Lock Handles, as low as 29c

Mufflers for All Cars For Chevrolets, as low as 53c; For Ford "A" complete $1.39; For Ford "V-8" complete $1.79. All Other Cars—Similar Savings.

Connecting Rods For Ford "T" (Exch.) 39c; For Ford "A" (Exch.) 49c; For Chevrolet "4" (Exch.) 39c. Other Models Similar Savings.

Pistons with Fitted Pins For Ford "T" and Chev. "4" 79c; For Ford "A" 89c; For Chevrolet "6" 79c

Radiators for All Cars Save over half! Good quality. For '28-'29 Ford. Old Radiator and ... $5.95

Also Complete Stocks of All Popular Parts for All Fords and Chevrolets at Low Money-Saving Prices.

Fan Belts For Ford "A" and Chevrolet 15c. All other cars at similar low prices.
Hub Caps 5c. For Ford "A" 11c; For Chev. 13c; For Many Other Popular Cars at Deep-Cut Prices.
Repair Kit for AC Fuel Pumps Do the job yourself and save the difference. Complete 10-pc. kit 7c
Battery Ground Strap For Fords and Chevrolets 8c. Other Cars 14c to 19c
Battery Cables For Model A Fords 15c. For Chev., Ford V-8 26c. All Other Cars, Low Prices.
Battery-Test Hydrometer Accurate. Complete with float. 14c. Others Up to 79c
11-Pc. Socket Wrench Set 53c
Seven-Piece Socket Set Six sockets, useful sizes. All parts rust-proof. 28c
Acid Core Solder 9c. Roll of one 35c
Radiator Stop Leak Enough for bad leaks. 10c. Other Stop Leaks as low as 4c
"Knock-Out" Wheel Puller For All Cars 8c. Pulls any wheel, wire, wood or disc
Ignition Points For Ford "A" 10c; 12c. All Other Cars Similar Savings.
Generator Brushes For Ford '30-'34 2c. Chevrolet, Ford "T," Ford "A," '28-'29, Studebaker and many other cars 4c; Plymouth 4c; Whippet 4 7c
Shock Absorber LINK Rubber cushioned. Squeak proof. Never needs oil. For Ford 16c; For Chev. 28c
Ignition Coils For Ford '28-'33 81c. For Chev. 81c. Other Cars, Low Price
Ready-Lined Brake Shoes for Popular Cars Ford, each 14c. For Chev. 32c up; For Plym. 38c up. Exchange Prices.
Car Door Anti-Rattlers Easy to install. Stops rattles! 2c. Many other anti-rattlers for almost any purpose. Money-saving Prices!
Auto Lamp Bulbs 3c. Headlight 5c
Truck, Bus and Car Marker Lights 14c. Choice of red or green. Other styles, deep cut prices. **Reflectors** For every need and purpose at a saving
Bumper Stops As Low As 23c per Pair. De Luxe Style (As shown) extra quality 1.35 pair.
High-Pressure Chassis Grease Famous Long-Run Quality. Full pound 9c. 5 lbs. in special cans 36c
License Bolts Plain. Each 2c. Set of Four 5c. Spring type with Jewel, Green or Red. 3c. Set of 4 9c

WIZARD Batteries Save You More Than 40%
Wizards Equal or Exceed Performance of the Four Best Known Batteries
Don't Pay Nearly Twice As Much!
Strictly first-line Batteries. Backed by Western Auto's Definite Replacement Guarantee
As Low As $2.29 and old battery
Wizard De Luxe 13-Plate Guaranteed 18 Months $4.95 and old battery
15, 17 and 19-plate sizes, similar low prices
Batteries Installed FREE

SAVE on TIRES
$3.99 29×4.40-21
$6.19 29×4.40
We Sell High-Grade Tires for Less Because
Tires Mounted FREE
Every Tire Backed by Our Definite Replacement GUARANTEE Against All Road Hazards

WEARWELLS Guaranteed One Full Year	
29 x 4.40-21	3.99
29 x 4.50-20	[illegible].65
30 x 4.50-21	[illegible].40
28 x 4.75-19	4.70
29 x 5.00-19	5.00
28 x 5.25-18	6.10

DAVIS De Luxe 4-Ply Guaranteed Eighteen Months	
29 x 4.40-21	6.19
29 x 4.50-20	6.60
30 x 4.50-21	6.85
28 x 4.75-19	7.28
29 x 5.00-19	7.80
30 x 5.00-20	8.10

Western GIANTS Guaranteed Fifteen Months	
29 x 4.40-21	5.35
29 x 4.50-20	5.65
30 x 4.50-21	5.85
28 x 4.75-19	6.20
29 x 5.00-19	6.65
30 x 5.00-20	6.90

DAVIS De Luxe 6-Ply Guaranteed Two Full Years	
30 x 4.50-21	8.65
28 x 4.75-19	8.90
29 x 5.00-19	9.85
28 x 5.25-18	10.85
31 x 5.25-21	11.85
28 x 5.50-18	11.75

All Other Sizes at Similar Low Prices
EASY TIME PAYMENTS
Small Carrying Charge Extra.

Save ½ on Motor Oils!
"GOOD-PENN" 100% Pennsylvania QUART in bulk 14c; 2 Gallons in refinery-sealed container $1.09
Motorists are turning by the thousands to Western Auto for their motor oil because it saves them money and assures correct, uniform lubrication. Add 1c per quart tax to all prices shown here. FREE Crankcase Service.
"LONG-RUN" Wax-Free Oil QUART in bulk 9c; 2 Gallons in sealed container 84c

Our Guarantee of Low Prices
If You Can Buy It For Less Elsewhere, Return It and We Will Refund Your Money

RANGER Star Made OF IRON

BORN LUCKY

HAS PLAYED IN 499 CONSECUTIVE GAMES

By Associated Press

New York, Jan. 17—Murray Murdoch, major league hockey's "iron man"—with 499 consecutive games behind him—attributed his unbroken string of competition today to luck and, specifically, to the fact that he was from Lucknow, Ontario.

"Why shouldn't I be lucky after having been born in a town with a name like Lucknow?" asked the veteran New York Ranger forward, playing his ninth season with the blue-shirted puck chasers.

When he was a stripling of 21 years, after he had been graduated from the University of Manitoba, where he specialized in mathematics Murdoch joined the Rangers at the same time as the Cook brothers Frank Boucher and [illegible] Johnson. He's appeared in [illegible] league playoff and exhibition game getting by with[illegible] injury.

Sturdy Legs

"I've been blessed with a sturdy pair of legs," smiled Murdoch. "I've never so much as had a sprained ankle or had a charley-horse during a season. I was badly hurt once, in the final game of my first season when I collided with Frank Fredrickson of Boston. I wrenched my shoulder badly and was laid up for three weeks, but the season was over.

"Another reason for my record is that during my first couple of seasons with the club my job didn't call for sorties into the vicinity of the enemy's goal. I've always been in the second line and my job then was to try and protect the lead set up by the Cooks and Boucher, who were almost sure bets to score.

"It's a little different today, we have three lines and with our veteran trio aging a bit we all have to take a crack at scoring."

Hockey's "iron man" doesn't participate [illegible] during the off season. With Mrs. Murdoch and their young daughter he lives in Flushing, L. I., and in the summer he works in the actuarial department of a large insurance concern.

Melrose 1, Exeter 0

Exeter, N. H., Jan. 17—Melrose High's hockey sextet edged Philips Exeter Academy six, 1-0, here. The lone score was made by DeCosta, Melrose forward.

UNBEATEN CAGERS

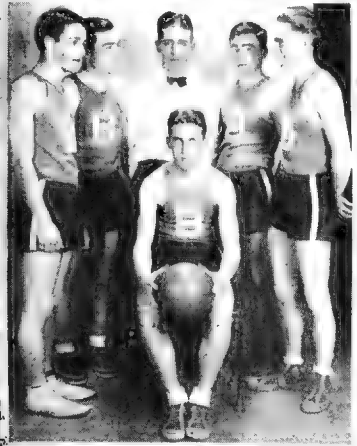

(Picture by Boston Evening American Staff Photographer)

Here is the Boys' Club of Boston, Roxbury district, who loom as New England amateur champions. The quintet have been unbeaten to date among their senior basketball competitors. Warren J. McCully, a former Boys' Club star hoopster, is coaching the winning combination. They are, back row, from left to right, Frank Horgan, Jack Reichman, Coach McCully, Billy Cotter and Garry Baylor. William Connelly is seated in front.

Soft Breezes Blow

Hialeah Track Opens Gates

(Picture from International News Photograph Service)

Here is a view of the clubhouse and grandstand of the beautiful Hialeah racing oval which throws its gates open today for a meeting which extends well into March. The spot is one of the prettiest of American racing plants, the scenery being enhanced by tropical importations of palm trees and rare flowers and blossoms. The clubhouse is the gathering place of the outstanding socialites and financial figures vacationing in Florida for the winter.

Binghams In Canoe Tourney

Francis "Sonny" Bingham and his brother Henry, New England tilting champions, have entered for the first New England indoor champion canoe meet and tilting matches to be held at Mechanics Building Feb. 2 to 9, in conjunction with the New England Sportsmen's and [illegible] Show.

"Sonny" is a two time winner and present record holder of the Samoset Canoe Club 26 mile canoe marathon run annually on the Charles. His brother Henry, who sterns the boat, has won many of the water sports events at the various local [illegible].

In 1926 the Bingham brothers held the National A. C. A. title, which they won at Turtle Island, Lake [illegible], N. Y. [illegible] outdoor headquarters of the Amer[illegible].

Babe Is Firm

Paris, Jan. 17 (INS)—Adulation of Japanese fans and a look at Paris have not changed Babe Ruth's attitude about his baseball future.

"The ultimatum I made when I left New York still stands," he said today. "Either I sign as a player-manager, or I quit the game."

TAP'S TIPS

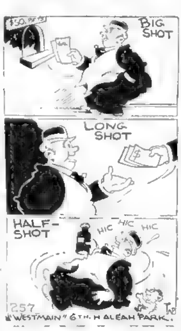

SCRATCHES

AT HIALEAH PARK

1—Alkali.
2—Nubilum, Surry, High Favor, Baby Talk, Atway.
3—Proteus.
4—Luxuro, Miney Myerson.
5—Flint Shot, Some Pomp.
6—Stall Man, Four Spot, West Main.
7—Lady Macaw, Colonist, Barney Sexton, Xandra.

AT FAIR GROUNDS

1—Bunny C., Fair Peter, My Pas.
2—Orphean, Tufinuf, Al Green, Stuart, Easy Flight, Big Blue.
3—Dixie L., Ski, Nell McClatchey, Flitsome, Proud Princess, Priceless Miss, Barbara Carom.
5—Jack Murphy, Angon Bridge.
6—The Immortal 2d.
7—Demester, Grand Voivode, Supero, Rex Regent, Prince Reno, Royal Guinea.
8—Declared Off.

AT SANTA ANITA

1—Double Four.
3—Marooned.

The Day's News

Eddie Ainsmith Sox Ump; Boxing in Southie Tonight

Here's the day's doings, boss:

Babe Ruth

Both Judge Fuchs and C. F. Adams maintains silence. They leave this afternoon for National League meeting in New York, Friday . . . If things come to the worst they can present Opera at Braves Field this summer . . . New Haven Eagles meet the Cubs in a Can-Am League ice clash at Arena tonight . . . Schoolboy track at East Armory this afternoon . . . Dan O'Mahoney, Irish mat champ, surely showed the Harvard boys something about weight throwing. He broke all Harvard cage records with 56-pound iron-ball. Meets Rudy Dusek at Garden tomorrow . . . The gee-gees shift to Hialeah Park today. It will run 45 days . . . Two testimonials in line for Dick Harlow, one Jan. 31 and other Feb. 4.

Brown to play Penn on gridiron in 1936 . . . Amateur boxing at Irish American A. A. tonight . . Jack Purcell, world badminton champion, in exhibition match at University Club this evening . . Reports exist that Tom Keady will be named Peabody High mentor . Geno Venzke is entered in Prout Games at Garden, January 26 . First races of New England Sled Dog carded for tomorrow at Lancaster, N. H. . .. Harry Bowler, Winchester's outgoing pro, will be tendered a dinner February 13 . . Mrs. W. Howe, Jr., meets Virginia Ellis in semifinal of State squash racquets tourney at Harvard Club this morning. Winner to play Edith Drory, Radcliffe sophomore, for title . . . Announcement that Eddie Ainsmith, ex-Cambridge boy, who used to catch Walter Johnson, will umpire Red Sox gam[illegible]spring

BO[illegible]ARN

R. I. Opposed to Proposed Claim Rule

By Associated Press

Miami, Fla., Jan. 17—The first snag in the path of unanimous action came today as the National Association of State Racing Commissioners considered the merits and demerits of open and closed claiming.

While only scattered comment came from the executive sessions before the open meeting to consider the proposed uniform code of racing rules, it was indicated Rhode Island's commissioners opposed the modified open claiming rule.

As proposed by Chairman William H. Cane of New Jersey, the modified regulation set a time limit of 30 days during which a premium of 25 per cent of the claiming price would [illegible] condition for entering the horse in another claiming race.

It was considered not unlikely New Hampshire and Massachusetts would decline to agree to modified open claiming in order to preserve freedom of action.

The open claiming rule, the Rhode Islanders maintain, offers too much opportunity for persons to claim horses in one state for transfer to a track in another state—of prime importance in the New England area.

Boys' Club, 39 to 5

Boys' Club of Boston, Roxbury District, basketball quintet, defeated Huntington School, 39 to 5, at the Boston "Y" court. Cotter and Stoddard were high scorers.

Tropical Mutuels

For Wednesday, Jan. 16

1-2-7 Races	$91.80
1-2-3-5-7 Races	177.90
7 Races	230.20

BROAD SWORD SHARP

WILSON CHOICE TO TAKE HOME BACON

HARDWARE BEST IN SIXTH

CHASTITY READY TO LEAD PARADE IN FIFTH

By Dave Wilson

BEST BET—BROAD SWORD

Hialeah, Fla., Jan. 17—Broad Sword, a fleet plater, looms as a spread to defeat his opponents in the seven furlongs of the third number here tomorrow afternoon.

LADY WISDOM, FLIGHT OF GOLD, PURPLE KNIGHT

FIRST RACE—$800, maiden, three-year-olds, six furlongs.

6 Lady Wisdom	109	Porter	3-1
12 Flight of Gold	114	J. Renick	6-1
14 Recovery	109	Litzenberger	6-1
3 Purple Knight	114	Karala	10-1
4 Secret Lover	114	Jones	10-1
5 Dan Sk[illegible]ing	114	Wright	6-1
9 Flying Snow	109	S. Renick	15-1
11 Winged Flight	114	Wholey	15-1
16 Thruster	114	Stout	10-1
17 Ottawa	114	Arcaro	15-1
18 Justa Jane	109	Haines	20-1
2 Slave	114	Hunter	[illegible]
1 Eastern Ruler	114	Merritt	15-1
7 Blade Edge	114	Meade	10-1
[illegible] Queen	109	Peden	[illegible]
[illegible]	[illegible]	J. Smith	[illegible]
Double R.	114	Arrato	[illegible]
5 Mannie	114	H. Callahan	[illegible]

LADY WISDOM was all but knocked down in her Tropical Park debut. The work tab says that she merits another chance. FLIGHT OF GOLD figures better than PURPLE KNIGHT.

LITTLE NYMPH, EDDIE C., CAMDEN

SECOND RACE—$800, claiming, two-year-olds, Nursery course.

10 Little Nymph	108	Corbett	4-1
6 Eddie C.	111	Stout	3-1
3 Camden	111	Pascuma	4-1
11 Marble Star	115	Gilbert	10-1
7 rBerry Patch	108	Falor	10-1
8 aOtway	111	Meade	10-1
2 aSurry	111	S. Renick	10-1
9 cMadam Tus'd	108	Winters	10-1
5 Say Little	111	Landolt	15-1
1 Gal p'g Along	x103	Parvin	15-1
1 Zowie	108	Jones	15-1
12 Sky Warrior	111	Porter	20-1
13 Pupil	x103	Dupre	[illegible]

LITTLE NYMPH, a first time starter, is reported to be very fast from the barrier. The daughter of Bull Dog aired three panels in 35 for a final. EDDIE C., a Tropical Park winner, is strictly the one to fear. CAMDEN has worked well.

BROAD SWORD, SHOT AND SHELL, REVONAH

aBrandon Stable entry. cM. Field and R. L. Gerry entry.

THIRD RACE—$[illegible]

6 Broadsword	[illegible]	[illegible]	[illegible]
[illegible] Shot and Shell	[illegible]	[illegible]	[illegible]
4 Revonah	111	[illegible]	[illegible]
7 Doris B	[illegible]	[illegible]	[illegible]
8 Sun Chester	x112	Dupre	8-1
[illegible] Kandahorn	112	Meade	10-1
7 Pass	[illegible]	[illegible]	10-1
18 Blind Brook	x1[illegible]0	C. W. Smith	10-1
13 Flaxen	x105	Parvin	15-1
12 Flowery	x105	Pascuma	15-1
2 Midshipman	x112	Litzenberger	10-1
14 Victorium	x108	Lynch	20-1
15 St. Omer	114	Critchfield	20-1
16 Meteoric	114	Fowler	20-1
3 Peace Treaty	x102	G. Watson	20-1
5 Flickamaru	x107	Rosen	20-1
9 Hasty Fire	x100	Bohn	20-1
11 Royal Durbar	114	Merritt	20-1

BROAD SWORD will have the fast-working SHOT AND SHELL to drub. REVONAH for the remainder.

SOME POMP, QUEL JEU, HOPE TO DO

FOURTH RACE—$1000, allowances, four-year-olds and up, six furlongs.

6 Some Pomp	108	Arcaro	5-1
5 Quel Jeu	113	Winters	3-1
4 Hope to Do	113	Merritt	3-1
2 Crowning Glory	108	Porter	5-1
1 Miney Myerson	106	C. W. Smith	5-1
3 West Main	106	Horn	10-1

SOME POMP, a winner over good ones at Arlington Park last summer, comes up to this on razor edge. QUEL JEU placed to Larranaga at Tropical Park. HOPE TO DO may be under rated.

CHASTITY, SOME KNIGHT, REBEL YELL

FIFTH RACE—$1000, claiming, handicap, three-year-olds and up, one mile.

7 Chastity	109	Seabo	[illegible]
3 Some Knight	111	Meade	[illegible]
1 Rebel Yell	111	S. Renick	[illegible]
1 General Parth	105	Litzenberger	[illegible]
2 Noahs Pride	113	Gilbert	[illegible]
6 Major General	108	Merritt	[illegible]
5 Sun Monk	110	R. Fisher	[illegible]
8 Marmion	110	Corbett	[illegible]
9 Garden Message	112	Laaman	[illegible]
10 Chrysmute	101	G. Watson	15-1
11 Star Fire	102	Porter	20-1
12 Charires	110	Snider	20-1

CHASTITY drubbed the fleet Earl Porter when he placed to Stand Pat at the other town a few days back. SOME KNIGHT is highly fancied by the Clocker. Rebel Yell is a long shot possibility.

HARDWARE, SEAWICK, POCKET

SIXTH RACE—$1000, claiming, three-year-olds, one mile.

3 Hardware	111	Haines	3-1
8 Seawick	103	Merritt	2-1
5 Pocket	106	Wright	5-1
7 Hastinsp	110	R. Watson	5-1
6 Hank Mact'sh	x106	Rainey	15-1
4 Elwawa	108	Manifold	10-1
2 Newell	x106	Litzenberger	15-1
1 Rare Craft	111	Arcaro	15-1

HARDWARE figures to stand a world of beating in an affair of this sort. Contention, if any, will be furnished by SEAWICK. POCKET turned in several corking efforts in Maryland.

FREE, NOBLE SPIRIT, FLAMING LIGHT

SEVENTH RACE—$800, claiming, four-year-olds and up, one and one-eighth miles.

3 Free	x109	Dupre	2-1
1 Noble Spirit	x107	Peden	4-1
8 Flaming Light	x107	Parvin	4-1
11 St. Christopher	114	S. Renick	6-1
6 Marcasite	109	Merritt	6-1
4 Representative	114	Wright	10-1
5 Infilee	x106	Lynch	15-1
7 Briar Blue	x109	Porter	10-1
9 Happy Hopes	x113	G. Watson	15-1
10 Meeting Place	x107	Rosen	15-1
2 Blondino	107	Fallon	15-1

FREE appears to stand out in the light. NOBLE SPIRIT, a slow breaker, should be along in time to save the place from FLAMING LIGHT. The latter will likely be on the front end as far as he goes.

CORUM, RUNYON AGREE ON BAER

Can Whip Any Heavy With Eyes Shut, They Say

By Damon Runyon

(Copyright, 1935, By Universal Service.)

Flemington, N. J., Jan. 17—Major Will Corum is here with news from the sports battle front.

The major, who is one of our foremost sport columnists, says all the lads back on Broadway are trying to think of some way of getting to Miami to see the big fistic production there on the 24th of this month. The major is doing some thinking on the subject himself.

This writer has been giving plenty of thought to the same matter between experts over at the courthouse.

He hears rumors of warm weather on Miami shore, while over here the weather is colder than a prosecuting attorney's heart.

It would be very nice sitting in a front pew the night of the 24th under the [illegible] that Florida moon.

Major Corum says the boys along Broadway are speaking highly of the Miami show, which features the two big Baers, Max and Buddy, as well as Barney Ross and Frankie Klick, and some other fistic headliners.

It is the first show in a long time that has two champions of the world on the same card.

MALONEY

Major Corum saw the heavyweight champion just before leaving New York, and says that Max is in marvelous condition, and is exuding more color than ever. The major and this writer disagree on some points, at this moment the Santa Anita handicap, but not on Max Baer.

"We both think he is one of the greatest champions the fistic game has produced in many years, and that it will be a long time before they dig up a man to beat him.

"Max can beat any heavyweight around right now with his eyes shut."

Miami will be seeing him this month at the peak of his pugilistic glory.

He is to meet none other than Officer Edward James Maloney, formerly of Boston, in a four-round affair, which alone ought to be worth the price of admission, as Edward James is a fellow who used to be [illegible] to pop pretty good, and may ta[illegible]s old-time Sunday slug at Max just for luck.

Edward James is now a traffic bull in Miami, and behind is one of the most picturesque careers the glove game ever produced.

He made about as much money at boxing as any non-champion of the past 20 years, because he always had that thing called color.

KILLING GAME

Besides a great heavyweight champion of the world, Miami will be seeing a lightweight champion who is certain to pass into pugilistic history as one of the all-time greats.

Barney Ross' place is already established by his feat of winning two titles and holding both at the same time, the lightweight title and the welterweight, though he afterwards lost the welterweight title back to the man from whom he took it.

The New York boxing commission has suspended Ross for taking the Miami date; also his opponent, Frankie Klick, and Ross stands suspended until he fights a boy named Lou Ambers, a busy little man with a style something on the order of Memphis Pal Moore of another era.

Like Moore, Ambers cannot punch a lick, and he does not strike the writer as being ready for Ross as yet despite the ruling of the New York commission.

This ruling, of course, is foolish. It is of a piece with the kind of business that had contributed so much to the ruin of boxing all over the land, and which is likely to wind up in the repeal of boxing laws in many states, including New York.

CUBS FACE EAGLES

Although they are leading the league by four points, while their adversaries are deadlocked in fourth position, Bruin Cubs cannot afford to underrate the New Haven Eagles, when they clash tonight at the Arena, in a Canadian-American League game.

The Cubs are at the peak of their form. They have been walking through opponents at will, since they were set back by the Eagles in New Haven.

With the exception of Bob Besler, they are in shape for tonight's encounter and bubbling over with confidence since they tipped over the Reds 5 to 1 in Providence.

Cubs and Eagles have played four games this season, and all that the Hitchmen have received from their efforts is three points.

Realizing that the Eagles are even stronger than when they beat his charges ~~10 days ago in New~~ Haven Manager Hitchman will start his best line, Bob McCully, Frank Jerwa and Red Jackson, and will have Joe Jerwa and Jean Baptiste Pusie on the back line protecting Percy Jackson.

Obs Heximer, who played here with the Cubs and Bruins, will make his first appearance at the Arena tonight in a New Haven uniform. Heximer has been the sensation of the Can-Am League since he returned to his old manager, Frank Carroll.

'Hex' has scored at least once in all but two games for New Haven and has been teaming cleverly with Lloyd Jackson.

Penn vs. Brown

Philadelphia, Jan. 17—University of Pennsylvania will meet the Brown University football team on Oct. 24, 1936, at Franklin Field, renewing gridiron relations for the first time since 1927.

The playing agreement, the announcement said, is for one season only. Brown is the fifth Penn opponent carded for the 1936 season.

LONG Shots SCORE

FOUR REGISTER ON COAST

BRAN MUFFIN WINS BIG RACE

By Maurice Bernard
Universal Service Staff Correspondent

Santa Anita Park, Arcardia, Cal., Jan. 17—The form players went home with another case of red neck after the long shots came romping home in almost every race on the mid-week card.

When Bran Muffin won the sixth and feature race on the program, it was the climax of an unusual day of racing that saw four long shots score before Jovius, an equal choice with Rego, bounced down in the fifth number.

How would you like to parlay two bucks on a few winners such as these:

Blind Blarney	$20.60
Justice Logan	11.60
Puako	59.00
Sun Caprice	14.60
Jovius	5.60
Bran Muffin	19.00
Storm	5.80

Every time the numbers went up, a yell was registered by the long shot bettors. When Bran Muffin scored, the yell was extra loud.

Bran Muffin led for the entire mile to snatch her second victory, winning by a length and a half from Joe Flores, with Mumsie getting the shot.

THE BACK LABEL WILL TELL YOU WINDSOR'S AGE

Compare IT WITH ANY OTHER STRAIGHT WHISKEY IN WINDSOR'S PRICE CLASS

Dealers everywhere are recommending Windsor to men who want a good low-priced straight whiskey. And men who have tried Windsor *once*, appreciate what splendid value America's greatest distilling organization offers them in this popular brand.

100 PROOF

WINDSOR STRAIGHT WHISKEY

PENN-MARYLAND CORPORATION • *A Division of National Distillers*
Executive Offices: 120 Broadway, New York City

Windsor
Straight
Bourbon Whiskey
NATIONAL DISTILLERS

Whenever you have an important appointment in NEW YORK

TRAVEL *on the* FALL RIVER *Line*

DEPENDABLE *Schedules*

The Fall River Line is highly regarded by seasoned travellers for its Dependable Schedules

Passengers can fully enjoy the restful comfort and delightful entertainment provided for them with definite assurance that they will arrive in New York in ample time for early appointments or train connections.

REDUCED ROUND TRIP WEEK-END FARE $6.00

DAILY SERVICE
Boat train leaves South Station 6:00 P. M.
Boat due New York 7 A. M.

$5.00 *One Way*
$7.50 *Round Trip*

Reservations and tickets at South Station, Back Bay or 67 Franklin St. Tel. HUbbard 6800

★ For those desiring to stop over in Providence the economical PROVIDENCE LINE route is suggested. Steamer leaves Providence 7:45 P. M. daily.

NEW ENGLAND STEAMSHIP CO.

TODAY'S RADIO TIMETABLE OF PROGRAMS — THURSDAY, JAN. 17

	590 K—WEEI—508 M	990 K—WBZ—303 M	1230 K—WNAC—244 M	1410 K—WAAB—213 M	1500 K—WMEX—199.9 M	830 K—WHDH—361 M	
12:30	Stock Quotations ...	Farm-Home Hour ...	Recordings	Farm-Garden Chat ...	Music-Nonsense	To Be Announced....	12:30
12:45	Caroline Cabot	Farm-Home Hour ...	Recordings	Hall's Music	Music-Nonsense	Garner's Music	12:45
1:00	Caroline Cabot	Farm-Home Hour ...	Recordings	La Rosa Program...	Music-Nonsense	Meehan's Music	1:00
1:15	Landes' Ensemble ...	Farm-Home Hour ...	Radio Gossip Club...	La Rosa Program...	Music-Nonsense	Adv. Club Luncheon...	1:15
1:30	Air Breaks	Grange Program ...	....	Drama Behind the Song	Blue Ridge Girls......	Adv. Club Luncheon...	1:30
1:45	Air Breaks	Words and Music...	Pat Kennedy, Songs..	String Ensemble	Bert Muller, Piano...	Adv. Club Luncheon...	1:45
2:00	Pure Food Institute.	NBC Music Guild....	French Princess	Yankee Singers	Hits of the Day......	Bergere's Music	2:00
2:15	Musical Turns	NBC Music Guild....	Helen Trent's Romance	"Our Tax Problem"...	Ward-Wells, Songs ...	The Ragamuffins	2:15
2:30	Silver Lining Hour..	Cooking School	School of the Air...	Piano Recital	Rhythm Moments	Pro-Art Quintet	2:30
2:45	Piano Duo	Cooking School	School of the Air...	....	Slim Bradford, Guitar..	Pro-Art Quintet	2:45
3:00	Vic and Sade........	Castles of Romance..	Roadways of Romance	Classic Album	Musical Program	N. Y. Symphony Band	3:00
3:15	Ma Perkins	Rochester Orchestra.	Roadways of Romance	Classic Album	Musical Program	N. Y. Symphony Band	3:15
3:30	Dreams Come True..	Rochester Orchestra.	Roadways of Romance	Organ Tones	Musical Program	N. Y. Symphony Band	3:30
3:45	Grenadiers Quartet .	Rochester Orchestra	Easy Aces	Organ Tones	Musical Program	N. Y. Symphony Band	3:45
4:00	Stock Quotations ...	Betty and Bob	Municipal Forum	Hits and Encores.....	Organ Reveries	Today's Winners	4:00
4:15	Theater Talk	Eddie and Ralph....	Salvation Army Band	Hits and Encores.....	Organ Reveries	Today's Winners	4:15
4:30	Strings of Harmony.	Edwin Otis, Songs..	Travel Education ..	Hits and Encores.....	Junior Literary League	Fishermen's Broadcast.	4:30
4:45	Sam Curtis Chat....	Spanish Revue	Mary Sothern's Life..	Hits and Encores.....	Rhythmasters	Music Salon	4:45
5:00	Parents and Teachers	....	Loretta Lee, Songs..	Sports Talk	Melodians	Melody Parade	5:00
5:15	Parents and Teachers	N. E. Agriculture....	Yankee Singers	Skippy	Parade of the Day...	Melody Parade	5:15
5:30	"Sugar Bunny"	Singing Lady	Jack Armstrong	Musical Varieties ...	Parade of the Day...	Martel's Music	5:30
5:45	Buddy and Blake....	Orphan Annie	Between Book-Ends .	Musical Varieties	Parade of the Day...	Martel's Music	5:45
6:00	"Tattler" Whitman ..	Interview	....	Buck Rogers	Parade of the Day...	Raymond Vance	6:00
6:15	"Tattler" Whitman ..	Ferdinando's Music .	Melody Limited	Bobby Benson	Al Pierotti, Talk.....	Ferry's Music	6:15
6:30	Deane Moore	Press Radio News...	Melody Limited	Haymes' Music	Italian Radio Revue...	Sackett's Music	6:30
6:45	Billy Bachelor	Lowell Thomas	Lum and Abner.....	Beauty Program	Italian Radio Revue...	To Be Announced.....	6:45
7:00	Magic Strings	Amos 'n' Andy.....	Myrt and Marge.....	....	The Mario Duo, Songs		
7:15	After Dinner Revue..	Gems of Melody.....	Just Plain Bill......	"Irish Echoes"	Behind the News.....		
7:30	After Dinner Revue..	Gems of Melody.....	Nick Lucas, Songs...	"Irish Echoes"	Staley Players		
7:45	Big Freddie Miller...	Joe and Bateese....	Boake Carter	Alexander's Music	Staley Players		
8:00	Rudy Vallee	Spiritual Singers ...	"Hour of Charm"....	ERA Symphony	Erny's Ensemble		
8:15	Rudy Vallee	20th Century Ideas..	"Hour of Charm"....	Popular Law Series...	Five Star Final......		
8:30	Rudy Vallee	Daniel's Music	"Forum of Liberty"..	ERA Symphony	Voice of Romance....		
8:45	Rudy Vallee	Jaysnoff Sisters ...	"Forum of Liberty"..	"World Wide Forum"..	The Phantom		
9:00	Showboat	Death Valley	Glen Gray's Music...	Stevens' Music	Postmaster Farley ...		
9:15	Showboat	Death Valley	Glen Gray's Music...	Organ Tones	Postmaster Farley ...		
9:30	Showboat	"Future of the NRA"	Fred Waring's Music.	Davis' Music	Happy Jack Smith....		
9:45	Showboat	"Future of the NRA"	Fred Waring's Music.	....	Happy Jack Smith....		
10:00	Paul Whiteman	Rines' Music	Fred Waring's Music.	Fisher's Music	Hockey Game		
10:15	Paul Whiteman	Rines' Music	Fred Waring's Music.	Fisher's Music	Hockey Game		
10:30	Paul Whiteman	Economics Talk	Renard's Music	"Social Legislation" ..	Hockey Game		
10:45	Paul Whiteman	Economics Talk	Musical Rhymester ..	Voice of Crusader....	Larri's Music		
11:00	Weather Reports....	Farmer's Almanac ...	....	Little's Music	Melodians		
11:15	Berger's Music	Seth Parker	Alexander's Music ..	Little's Music	Melodians		
11:30	Gill's Music	Duchin's Music	Bonus Talk	Steven's Music	Calloway's Music ...		
11:45	Gill's Music	Duchin's Music	Freeman's Music ...	Steven's Music	Calloway's Music ...		
12:00	King's Music	Olsen's Music	Kaye's Music	*"Musical Varities" featuring Brown's music at 5:30.*	Martel's Music		
12:15	King's Music	Olsen's Music	Kaye's Music		Martel's Music		
12:30	Reichman's Music ...	Twin City Dancing...	Navara's Music		Betty Gould, Organ...		

Eddie Ferry's Orchestra at 6:15 and Reggie Sackett's Orchestra at 6:30 present dinnertime dance music over WHDH this evening.

Selected Radio Short Wave Slate

Hrs. P.M.	Location	Meters
1:00-5:30	GBS—London	31.68
1:30-6:00	78RO—Rome	25.40
2:00-2:15	HJV—Vatican	50.21
2:00-6:00	DJV—Berlin	31.33
3:00-5:00	RV49—Moscow	50.00
4:00-5:00	FYA—Paris	25.64
5:30-7:00	EAQ—Madrid	30.43

Tune Slowly for Europe

Satire

Radio Feature Tonight

By N. F. T.

Out of the hill-billy region and into these thickets for theme location comes "Ol' Pappy" Walter O'Keefe (WNAC) tonight.

What's more, he brings an original drama burlesque labeled "Hiss Me Again" for his 9 to 9:30 network nonsense.

In between loud speaker hisses and boos, some songs by Annette Hanshaw and current melody manifestations by the Casa Loma music men, under Glen Gray direction, will be wafted.

This chap O'Keefe is on the non-stop rise in the radio comedian chain gang ranks, make no mistake. He has always been a top-notch broadcaster, ever since the days when he mastered ceremonies for that first big cigarette cantata that switched from city to city and back to New York with the well remembered "Okay, O'Keefe!" cry.

Sophie Tucker

Then there came his inimitable "Man on the Flying Trapeze" interpretation—how that caught on! Verily, it won the sincerest form of flattery for him, meaning far and wide impersonation. Getting down to cases, his most recent "feud" foolishness and hilarious "hill-billy" business, stamps him as strikingly versatile. Judging from advance word in hand this morning, tonight's O'Keefe offering should prove to be what we clever Americans call a Wow!

* * *

SOPHIE THE STAR

Rudy regales his variety hour (WEEI) from 8 to 9 this evening, with the shouting song stylist, Sophie Tucker, the stage personalities, Constance Cummings and Nicholas Hannen, giving an adaptation of "Accent on Youth" in one act play form, and Peg La Centra, **latest of the sound cancum "finds," among the soloing sweeties.**

* * *

Helen Jepson makes her farewell "mike" appearance for Paul Whiteman tonight (WEEI) when his "Music Hall" setting holds forth from 10 to 11 o'clock. Miss Jepson is making ready for her return to Metropolitan Opera spotlights, as of January 24.

* * *

FLEETING FLASHES

Rumor has it that Great Britain broadcasting interests are tempting Edwin C. Hill with not-to-be scoffed-at offers.

* * *

Stage door Johnnies of the old days appear to live again as "studio corridor Sheiks" down New York way. Especially when Phil Spitalny and his "Hour of Charm" presentation is on the air. Phil and his all-girl outfit are attracting all manner of attention on the air (WNAC), which is at 8:30 this evening, by the way, as well as in person.

* * *

Kay Thompson, the pretty personality who sings for Fred Waring and his "Pennsylvanians" program, likewise plays the piano accompaniments for the Girl Glee Club group (WNAC), also due tonight come 9:30 p. m. There are 15 young ladies in the vocal organization, with Miss Thompson supervising.

* * *

LOCAL LATHER

Merrymaking and radio rollicking (WBZ) at 10 o'clock, marks the return to his Mayfair post this evening of jovial Joe Rines, long laid up, but now out from under the operation consequences that made him a Beth Israel Hospital patient for the past fortnight.

Best Bets Tonight

6.15 P. M.—WNAC—The Melody Limited, songs and music.

7.30 P. M.—WNAC—A fifteen minute program of songs by Nick Lucas.

8:00 P. M.—WNAC—Weekly "Hour of Charm," featuring Phil Spitalny and his girl vocal and orchestral ensemble.

8.30 P. M.—WNAC—"The Forum of Liberty," with Edwin C. Hill, Arnold Johnson's Orchestra, Edward Nell, baritone and guest speaker.

9.00 P. M.—WNAC—Glen Gray's Cassa Loma Orchestra, songs by Annette Henshaw, sports talk by Ted Husing, and Walter O'Keefe as master of ceremonies.

9.30 P. M.—WNAC—Fred Waring's Orchestra in an hour of songs and music.

10.00 P. M.—WEEI—Paul Whiteman's Music Hall, with Helen Jepson, Romona, the King's Men, John Houser, Juilliard Chorus, Peggy Healy, John Mercer and Bob Lawrence.

10.45 P. M.—WNAC—The Musical Rhymester, songs and piano.

11.30 P. M.—WMEX—Cab Calloway and his orchestra in a half hour program of music.

12.30 A. M.—WEEI—Dance music played by Joe Reichman and his orchestra.

Radio Questions, Answers

Q—Who is the "Musical Rhymster" heard through WNAC, and is it the same fellow who makes up verses through the WEEI waves?

Poetic Patron of Neponset.

A—You refer to Carl Moore in the first question. Deane Moore does something similar for WEEI. Carl Moore also accompanies Alice O'Leary in all of her radio and stage appearances.

Q—Does the voice of President Roosevelt have the right of way over everything when he has a coast to coast message?

K. F. D., of Walpole.

A—Usually the President's secretary makes known a proposed broadcast by the Chief Executive some week or ten days in advance. Thus the time schedules are accordingly arranged. Often it is necessary to shift programs. In an emergency, the President would command first consideration of course.

Q—What is the age and nationality of Joe Penner?

J. H. S., of East Boston.

A—Joe is Hungarian and 31 years old.

Q—Can you tell us the name of the theme song played during the "American Album of Familiar Music" program?

Fascinated, of Concord.

A—It is a selection called "Dream Serenade."

Q—How about Charles Winninger as "Capt. Henry" on the "Show boat" hour? Do you know if he is coming back?

Waiting, of Somerville.

A—It doesn't seem likely. He left the program for stage work, but the show he joined did not prove successful to the degree he had hoped.

Q—Who was the new announcer the Andre Kostelanetz concert hall hour had last Saturday night January 12?

C. A. F., of Brighton.

A—He is John McClain, who likewise writes a newspaper column in New York.

EDITORS NOTE: Very often, readers will find the answer to their question given as the answer to the query of another reader. In other words, the item about "Capt. Henry" as published today, replies to a score or more of readers who have asked the identical question. Send yours to the Radio Editor and watch this space for the information you seek.

Petting Blamed On Repeal

By Universal Service

Washington, Jan. 17—Public petting parties by drunken boys and girls to the tunes of "raucous orchestras" in roadhouses are the result of 13 months of repeal, Senator Sheppard (D.) of Texas, told the Senate.

Sheppard, author of the now defunct Eighteenth Amendment, reading reports from unnamed states, added:

"Minors find it easy to buy drinks and consume them on the premises until they reach such a state of intoxication they are unable to reach their cars without assistance."

Declaring 13 months of repeal had proved necessity for return of prohibition, Sheppard aided these charges:

There are more wide open saloons in the country today than ever before.

Liquor-auto fatalities on the highways are 72 per cent of the total American deaths in the World War.

Bootlegging has returned in full force.

Liquor Charges

Three Medford liquor dealers will be called before the Medford liquor commission **Friday** night as a result of charges by Police Chief Daniel W. Connors.

Weather Report

For Boston and Vicinity—Snow turning to rain by early afternoon continuing into early evening, clearing tonight; warmer, lowest temperature about 34 degrees tonight; Friday fair, colder, below freezing; strong southeast shifting to westerly winds and diminishing tonight.

Massachusetts, Rhode Island, and Connecticut—Snow changing to rain this afternoon, followed by generally fair tonight and Friday, warmer tonight; colder Friday.

Maine—Snow this afternoon, possibly changing to rain late this afternoon or tonight; warmer tonight; Friday generally fair; colder in west portion; colder Friday night.

New Hampshire and Vermont—Snow, probably changing to rain this afternoon, ending early tonight; warmer tonight; Friday generally fair and colder.

Atlantic Coast, Eastport to Sandy Hook—East and southeast gales, shifting to westerly, and diminishing over south portion late this afternoon or early tonight and over north portion tonight, and overcast weather with rain or snow over north portion tonight; Friday fair.

For Shippers—Protect perishable shipments moving northwest, north, northeast, 10 to 20 degrees; west 20 to 30 degrees; elsewhere, 30 to 35 degrees, by early Friday; colder by Friday night.

Southeast storm warnings are displayed from Sandy Hook to Eastport. East and southeast gales today, shifting to westerly and diminishing over south portion late this afternoon or early tonight, and over north portion tonight.

Temperature readings with maximum and minimum for the preceding 24 hours.

	8 a. m.	Max.	Min.
Boston	24	25	15
Bermuda	51	61	54
Chicago	26	30	28
Denver	28	42	28
Helena	—8	14	—8
Jacksonville	56	76	56
Kansas City	28	66	28
Los Angeles	48	58	48
Miami	70	76	70
Minneapolis	0	20	—9
New Orleans	68	76	68
New York	24	34	26
Norfolk	44	44	31
Philadelphia	34	36	28
St. Louis	32	66	32
San Francisco	48	54	46
Washington	32	34	28

LIGHT ALL VEHICLES AT 5:08 P. M.

MINIATURE ALMANAC

High Water 9:26 AM; 10:02 PM.
Height of Tide 9ft. 4in. AM; 8ft. PM.
Sun Rises 7:10; Length of Day 9:28.
Sun Sets 4:38; Moon Sets 5:55 AM.
Full Moon, Jan. 19, 10h. 44m., morning, E.
Last Quarter, Jan. 27, 2h. 59m., eve'g, W.
New Moon, Feb. 3, 11h. 27m., morning, E.
First Quarter, Feb. 10, 4h. 23m., morn., E.

STUDENTS HONOR Benjamin Franklin

More than 100 boys from the various Boston high schools took part today in the formal observance of the 229th anniversary of the birth of Benjamin Franklin at exercises in City Hall.

Arthur J. O'Keefe, director of public celebrations, represented Mayor Mansfield and placed a wreath at the foot of the Franklin statue in front of City Hall.

Dividends

Centrifugal Pipe Corp. declared four quarterly dividends of 10 cents each, payable February 15, May 15, August 15 and November 15 to stock of record February 5, May 6, August 5, and November 5, respectively.

HANEY Calls PANACEAS Vain

By LEWIS HANEY
Professor of Economics New York University

New York, Jan. 17—Why do old folks dream dreams, and the people imagine vain things? There have been few times in our history when we have seen so many panaceas and magic formulae for squandering our way to prosperity and borrowing ourselves out of debt.

Take the scheme proposed by the venerable Dr. Townsend, for example. It is so obviously unsound and impossible that a practical man finds it hard to take the thing seriously. Huey Long has a scheme designed to make every man a king! There are many others.

Just to show the absurdity of one of them, the Townsend plan would take away from the people of this country over half their income. This it would give back to the old folks, with the notion that in some mysterious way this juggling would make the nation better off.

It is as if you were to try to make a family better off by taking it and giving it to the oldest child.

The annual income of the nation is estimated at about 48 billions and nearly 10 billions of this already goes for taxes, leaving 38 billions. Of this, Dr. Townsend proposes to take away 24 billions (nearly two-thirds) and to give it to people over 60 years old.

The total federal debt is now a little over 28 billions. So the doctor wants to give the old folks a sum equal to about half the public debt.

Again, it is estimated total retail sales in the country figure about 30 billion dollars. In the last analysis, almost everything that is produced is for sale and comes out in some retail sale, directly or indirectly. So what the venerable doctor wants for his sexagenarian cohorts is to levy a tax which, in the last analysis, would come to upwards of 70 cents on every dollar of retail sales. How else could he raise his 24 billions by a sales tax on a 30 billion dollar sales volume?

The thing is so fantastic that if it were not for the fact that inflation is in the air, it would never have gained any following. But in these times, when some people seem to think that all the country needs is "more money," and many are willing to print any amount of currency or write up any amount of credit on the books of the banks, it seems easier to believe.

DuPont

Pierre S. du Pont, director and chairman of the finance committee of General Motors Corp., held 121,632 shares of his company's common stock and 10,000 shares of 5 per cent preferred at the close of last year, report to the SEC disclosed. Mr. du Pont sold 6000 shares of common on December 28.

He held also as director and chairman of the board of E. I. du Pont de Nemours & Co., 33,352 common shares and 16,400 debentures of du Pont at close of 1934 after transferring 100 common shares on December 28.

Wool

Ohio and similar fleece wools are receiving only scattered calls and the demand is mostly very limited. Fine Ohio delaine, or strictly combing 64s and finer Ohio fleeces, bring mostly 28c in the grease, which represents a slight strengthening tendency, as little is available at 27c except the heavier than average shrinking lines.

Strictly combing 48s, 50s or ¼ blood, Ohio and similar fleeces are quoted slightly easier at 26-27c in the grease. There has been no demand in this grade for many weeks and, while a few inquiries have recently been received, they have not as yet resulted in sales.

Exchanges

New York, Jan. 17 (AP)—Foreign exchange firm; Great Britain in dollars, others in cents.

Great Britain demand, 4.88; cables, 4.88; 60-day bills, 4.87¼; France demand, 6.57; cables, 6.57; Italy demand, 8.50½; cables, 8.50½.

DEBT TO REACH ALL TIME PEAK

This is the sixth and last of a series of articles "Breaking Down the Budget" to show how the government will raise and spend 8520 million dollars in the next fiscal year.

By M. L. RAMSAY
Universal Service

Washington, Jan. 17—On June 30, 1936, the public debt of the United States will reach a new all-time peak estimated at 34,329 million dollars. That is approximately 8000 million above its topmost level just after the World War.

Eleven thousand millions or more of the total will represent the price of relief and recovery exertions during the Roosevelt administration.

For the three years from July 1, 1933, to June 30, 1936, actual and estimated borrowings, reduced by debt retirement through the sinking fund, aggregate 10,814 millions.

In the coming fiscal year government borrowings, which call for a corresponding amount of investment in government securities by banks, insurance companies, private investors and others are estimated to total 3788 millions net.

Conservative financiers may find several brighter aspects. Although the estimated addition to the debt for the coming fiscal year is huge, the estimate for the current fiscal year has been reduced, since a year ago, by $800,000. The actual increase in debt in this fiscal year is likely to be somewhat smaller still.

Expenditures thus far have run well behind estimates. There appear to be a number of over estimates.

Secondly, the President says that in drawing on the Treasury working balance to help finance the deficit, silver seigniorage and gold "profit" will not be used.

Thirdly, on the loans to private agencies, which are an offset to the debt, there have been substantial payments and the President, on the basis of reports from his aides, predicts the equivalent of full repayment of those loans made by FRC, HOLC, FCA and the Housing administration.

Hysteria Is Passing in Wall Street

By WALL STREET SPECTATOR

While still all pins and needles, Wall Street is getting over its hysteria about the gold situation, and this helped bring a firmer tone to the market. There isn't much rallying power though, and no important recovery seems likely while the Supreme Court decision is overhanging.

The newest worry is whether business will be affected by the financial disturbance.

So far the important barometers like steel and power production and car loadings are on the up and up, but uncertainty has a way of spreading out . . . That is why so many hope the high court will establish a new precedent and rush the decision through. Some of the boys downtown are hearing stories the ruling may be this Monday which would be a record.

Whatever the decision, Washington dispatches indicate the administration will do every thing possible to keep the dollar at its new parity.

And this is reviving some of the old talk about silver.

Because the law passed by the last Congress about building up the metallic currency reserves to 75 per cent gold and 25 per cent silver would be affected by a government upset . . . Even under the old parity the Treasury is shy plenty of silver despite the huge amount it has acquired in the last year . . . Some of the talk around is that an 80-cent domestic price will be established before long.

The interesting part of current rail traffic reports is that Eastern roads are running well ahead of a year ago, whereas those in the West are lagging.

SAYS OLDER MEN Holding Place at Top

By B. C. FORBES

"Shake the barrel and the big potatoes come to the top."

This adage has not been impressively illustrated by changes among the most important executive positions in America.

Remarkably few young men have displaced older men at the very top.

The most spectacular injection of youngish men into conspicuous positions occurred at Washington in the early days of the New Deal. But most of them, though not all, have since receded into the background or through the "exit" door.

The two largest organizations in America—in the world—are American Telephone & Telegraph and Metropolitan Life. F. H. Ecker, 67, and Leroy A. Lincoln, 54 were at the helm of the Metropolitan five years ago and still are. American Telephone continues to be presided over by Walter S. Gifford, 50.

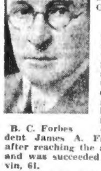

B. C. Forbes

* * *

Myron C. Taylor, 61, was head of the U. S. Steel Corporation when the national collapse came and still holds that office. However, President James A. Farrell retired after reaching the age limit (70) and was succeeded by W. S. Irvin, 61.

Charles M. Schwab, 73 next month, although he has been lightening his load for years, remains chairman of Bethlehem Steel, while Eugene G. Grace, 58, has retained the presidency since 1913.

Tom Girdler, who has been coming to the front notably as master of Republic Steel, is 57.

* * *

Owen D. Young, 60, and Gerard Swope, 62, have headed General Electric for years. One or two young men have been making their mark as vice-presidents.

Andrew W. Robertson, 55 next month, became head of Westinghouse before the panic. President Edwin M. Herr, 72, deceased, was succeeded by F. A. Merrick, after many years' service.

Alfred P. Sloan, 59, has held the presidency of General Motors since 1923. W. S. Knudsen, who has risen to the position of executive vice-president, is 55. The famous Charles F. Kettering, 58, is an old-timer as head of General Motors research. There have been many changes among other General Motors executive positions, including the elevation of several youngish go-getters.

* * *

Walter Chrysler, dynamically active, is 59. Neither K. T. Keller nor B. E. Hutchinson is under middle-age, but Byron C. Foy is among the youngest of top-flight automotive executives.

Henry Ford, 71, is as actively on the job as ever. His only son, Edsel, not less active, is 41. The next-in-line, Harry F. Sorensen, manager, has held this position for many years.

* * *

Some may argue that the country could have stood more changes than it has had. That's a matter of opinion. This column has simply given the facts.

(Copyright, 1935, by B. C. Forbes.)

Am. Sugar

American Sugar Refining Co. declared a dividend of 50 cents on common, payable April 2 to stock of record March 5. Similar dividends were declared in previous quarters.

Company also declared regular quarterly dividend of $1.75 on preferred, payable the same dates.

Bank Clearings

New York, Jan. 17 (AP)—Bank clearings again exceeded by a large amount the record for the same week a year ago, said Dun & Bradstreet today. The total for 22 leading cities was $5,696,360,000 against $4,183,000,092,000 for the corresponding week last year, an increase of 36.3 per cent.

Boston Banks

	Annual Div.	Bid	Asked	Prev. bid
Bos Safe Dep&Tr	[illegible]	280	..	280
First National	2	28	29¼	28
Merchants	10	315	350	335
National Rockland	2	43	45	43
National Shawmut	1	18	19¼	18
New England Trust*	20	400	..	400
Second National	4	99	102	99
State Street Trust*	8	175	200	175
U S Trust	b.50	7½	9	7⅝
Webster & Atlas		23	..	25

aIncluding extra. bPaid in 1934. *Stock to be sold must first be offered to directors of bank.

New York Banks

	Bid	Asked	Prev. bid
Bankers Trust	55¼	57¼	55¼
Brooklyn Trust	85	88	85
Cent Hanover	[illegible]	116½	112½
Chase National	[illegible]	26⅝	21¼
Chemical Bk & Tr	38⅜	40⅜	38⅜
City	21⅝	23½	21⅝
Continental	12	14	12
Corn Exchange	44½	46⅝	44⅝
Empire Trust	17	19	17½
First National	1595	1645	1595
Guaranty Trust	304½	309½	304
Irving Trust	15	17	15⅛
Manhattan	22⅛	24⅛	22⅛
Manufacturers	22	24	22½
New York Trust	98¾	102¼	98½
Public National	29⅞	31⅞	29⅞

Obituaries

After a few days' illness, Thomas F. Shaughnessy, former United States chief custom inspector for the Port of Boston, died late yesterday at his home, 26 Trapelo road, Belmont.

Funeral services will be held from his home Saturday morning, followed by a solemn high mass of requiem at the Church of Our Lady of Mercy, Belmont. Burial will be in Calvary Cemetery, Roxbury.

He was born in Roxbury and graduated from Roxbury high school in 1873. He taught in Roxbury schools for many years and then was appointed an officer of Concord Reformatory.

He resigned that position in 1896 to accept the United States appointment. He is survived by his wife, Mrs. Katherine Shaughnessy, four daughters, a son and a brother.

WILLIAM D. DOHERTY

Funeral services for William D. Doherty, Boston restaurant owner, will be conducted from his late home, 76 Edwin street, Quincy, tomorrow morning at 8:15 o'clock. A solemn high mass of requiem will be celebrated at the Church of the Sacred Heart at 9 o'clock. Burial will be in St. Mary's cemetery, Scituate.

Mr. Doherty was in his 57th year and had lived in Quincy the past 22 years. He was born in Scituate.

WILLIAM T. O'BRIEN

Military funeral services will be conducted today by Revere Post, American Legion, to William T. O'Brien, 36, a World War veteran, who died Tuesday at his home, 61 Mill street, Revere.

A requiem high mass will be celebrated at the Immaculate Conception Church, and burial will follow in Holy Cross Cemetery.

Mr. O'Brien is survived by his mother, two brothers and a sister.

MRS. EFFIE A. MERRILL

Last rites for Mrs. Effie A. Merrill, 79, who died Tuesday at the home of her daughter, Mrs. Ray M. Cushman, 282 Porter street, Melrose, will be held there tomorrow at 2 o'clock.

Mrs. Merrill, following her marriage to Frank C. Merrill, a banker, lived in Peabody for 60 years. She had been residing in Melrose for the past four years.

FREDERICK H. COOK

Frederick H. Cook, 74, a resident of Holyoke for 50 years, died yesterday at his home, 171 Lincoln street. Funeral arrangements have not been completed.

For years Cook was consulting engineer for the Holyoke Water Co. He was also director of the American Bag & Paper Co. He is survived by a son and two daughters.

DANIEL J. SHEA

Daniel J. Shea, Nashua, N. H., musician and insurance agent, died yesterday at his home, 2 Earley stret, when he was stricken with a heart attack as he was entering the front door.

Shea was born in Cambridge in 1865. He was a member of the Knights of Columbus, Nashua Lodge of Elks and Foresters. He leaves his widow and two sons.

FRANK PHELPS

Frank Phelps, 66, head of the Judd Insurance Company and treasurer of the Holyoke Co-Operative Bank, died suddenly yesterday at his home, 1505 Northampton street, Holyoke. Funeral arrangements have not been completed.

MRS. MARY KEEGAN

Funeral services for Mrs. Mary Keegan, who died suddenly at her home, 17 Kingston street, Lawrence, will be held tomorrow. A solemn high mass of requiem will be sung in St. Patrick's Church. Burial will be in Immaculate Conception Cemetery, Lawrence.

JAMES P. BROGAN

Last rites for James P. Brogan, who died at his home, 81 Putnam street, Quincy, following a short illness will be held tomorrow morning in St. John's Church, followed by burial in Mt. Wollaston cemetery. He is survived by his widow and four daughters.

MRS. CATHERINE KEATING

Funeral services for Mrs. Catherine Keating, 48, of 83 Carver street, who was found dead yesterday at her home, will be announced later.

GEORGE WELCH

Funeral services for George Welch, director of the Chelsea ERA band, who died Tuesday, at his home in Washington street, were held today from Cowan's Funeral Home, Pleasant street, Melrose, with the Rev. Olin B. Tracy, pastor of the Melrose Congregational Church, officiating.

Burial was in Elmwood Cemetery, Haverhill. Welch was formerly a cornetist in Sousa's band. He was a member of several fraternities and organizations. He leaves a brother and two sisters.

EDMUND VENO

Tomorrow, at 9 a. m., a high mass of requiem will be celebrated at St. Jerome's Church, Weymouth, for Edmund Veno, 33, son of Mr. and Mrs. Benjamin Veno of Neck street, North Weymouth.

He died Tuesday after a heart attack, despite efforts of firemen, with an inhalator, to save him.

He is survived by four sisters—Mrs. Grace O. Rourke, Mrs. Alice Herald, Mrs. Hazel Landin and Miss Ethel Veno—and three brothers, Lester, Harold and Raymond Veno, all of the Weymouths.

Burial will be in St. Francis Xavier cemetery, East Weymouth.

GEORGE H. BURNS

Funeral arrangements for George H. Burns, 52, a native of East Boston, who died yesterday in Rockland, Me., following an operation, have not been completed. He leaves a son, Raymond, of East Boston.

JAMES R. JEFFERS

Rites for James R. Jeffers, 67, for the past four years a member of the Westfield board of registrars, who died yesterday at the home of his son, Herbert, of Braintree, following a brief illness, will be announced later.

PATRICK McCORMICK

Funeral services for Patrick McCormick, 67, a former resident of Newton Lower Falls, who dropped dead yesterday in a Franklin cafe from a heart attack, will be announced later. He had been living at 127 Sumner street, the home of a former employer, John L. Bent.

REV. JOHN P. HACKETT

Rites for the Rev. John P. Hackett, 70, pastor of St. Mary's Church, Winchendon, who died at the church Tuesday, will be held tomorrow, with the Rev. Thomas M. O'Leary, bishop of the Springfield diocese, officiating. The body will be placed in a crypt at St. Hyacinth College, Quebec.

MRS. MARTIN J. LYONS

Funeral services for Mrs. Martin J. Lyons, 63, who died at her home, 171 Park street, Medford, following a heart attack, will be held there tomorrow morning, followed by a solemn high mass of requiem at the Immaculate Conception Church, Medford. Burial will be in Oak Grove Cemetery.

New York Curb

	High	Low	Last
Am Cities Pwr A	30	30	30
Am Cyanam B	16¾	16⅝	16¾
Am Founders	7-16	7-16	7-16
Am Gas & El	19⅝	19⅝	19⅝
Am Superpwr	1⅛	1⅛	1⅛
Atlas Corp	8⅝	8⅝	8⅝
Atlas Corp war	2⅜	2⅜	2⅜
Auto Vot	6	6	6
Blue Ridge cv pf	39½	38¾	39½
Bridgeport Mach	4	3⅞	3⅞
Brown Co pf	8½	8½	8½
Bunker Hill	35½	35½	35½
Butler Bros	6⅝	6⅝	6⅝
Cables & W B	¼	¼	¼
Cam Co pf	⅛	⅛	⅛
Can Ind Alc A	9¼	9¼	9¼
Can Ind Alc B	8⅜	8⅜	8½
Catalin Corp	5⅜	5⅜	5⅜
Celanese of Am 7 pf	102	102	102
Centrifugal Pipe	4⅝	4⅝	4⅝
Cities Serv	1½	1½	1½
Colts Fire Arm	27¼	27¼	27¼
Creole Petrol	12⅝	12⅝	12⅝
Croft Brew	1¼	1¼	1¼
Cuneo Press	31	31	31
Cusi Mex	2¼	2¼	2¼
Dictograph Prod	6¼	6¼	6¼
Doehler Die	12⅝	12⅝	12⅝
Duke Power	38	38	38
Elec B & S	6⅝	6⅝	6⅝
Elec Sharehd	1½	1½	1½
Equity Corp	1¼	1¼	1¼
Excello A & T	6¼	6¼	6¼
Fairchild Av A	8⅝	8⅝	8⅝
Fisk Rubber	10	10	10
Flintkote A	13⅝	13⅝	13⅝
Ford of Can A	30⅝	30⅝	30⅝
Gold Seal Elec	⅞	⅞	⅞
Gt A&P Tea nv	128	128	128
Gt A&P T 1st pf	124	124	124
Greyhound Corp	21½	21½	21½
Hiram Walker	29¼	29	29
Hollinger Mines	18⅜	18¼	18¼
Hudson Bay M & S	12⅝	12⅝	12⅝
Humble Oil	45⅝	45⅝	45⅝
Imperial Oil Ltd	16½	16½	16½
Internat Pet Ltd	29¼	29¼	29¼
Inter Prods	3	2⅞	3
Int Utilities B	⅛	⅛	⅛
Italian Sup A	1½	1½	1½
Kirkland Lake Gold	9-16	9-16	9-16
Lake Shore Mines	51	50½	51
Leonard Oil	⅝	⅝	⅝
Lerner Stores pf	95	95	95
Libby McNeill & Libby	7¼	6⅞	7
Lone Star G	5⅜	5⅜	5⅜
Long Island Lt	2⅝	2⅝	2⅝
Long Island Lt pf B	37	37	37
Maryland Casualty	1⅝	1⅝	1⅝
Molybdenum Corp	8⅝	8	8½
Nat Bellas Hess Inc	2½	2½	2½
Nat Fuel Gas	13½	13½	13½
Nat Invest pf	1½	1½	1½
Nat Invest wts	½	½	½
Natomas	8	8	8
Northam Warren pf	38	38	38
Penroad vtc	1⅝	1⅝	1⅝
Phoenix Sec	1⅝	1⅝	1⅝
Pioneer Gold	9⅝	9⅝	9⅝
Pitney Bowes	5⅝	5⅝	5⅝
Pittsb Pl Glass	55	55	55
Premier Gold	1¼	1¼	1¼
Prop Real vtc	13½	13½	13½
Puget Sound 5s pf	13⅝	13⅝	13⅝
Puget Sound pf	8	8	8
Reliable Stores	7½	7½	7½
Reliance Int A	1⅝	1⅝	1⅝
Richfield Oil pf	1	1	1
St Regis Pap	1½	1½	1½
St Regis Pap pf	26⅛	25⅞	26⅛
Scovill Mfg	21½	21½	21½
Sherwin Williams	85⅝	85⅝	85⅝
So Am Gld & Plat	4⅛	4⅛	4⅛
Std Investg pf	15½	15½	15½
St Oil of Ky	18⅝	18⅝	18⅝
Stand Silv Lead	⅝	⅝	⅝
Stetson J B	14	14	14
Stutz Motor	2¼	2¼	2¼
Sunshin Min 64 A	11⅝	11½	11½
Swift & Co new	18	18	17⅞
Swift Internat	32⅝	32½	32⅝
Tampa Elec	25	25	25
Transcont Air Trans	⅝	⅝	⅝
United Carr Fast	14⅝	14½	14½
United Founders Corp	7-16	7-16	7-16
United Profit Sh	⅝	⅝	⅝
United Shoe M	73	72⅝	73
United Shoe M pf	37	37	37
United Stores	1	1	1
Utah Apex Min	1⅝	1⅝	1⅝
Utilit P & L pf	5	5	5
Western Air Exp	2½	2	2½
Woolworth Ltd	27	27	27
Wright Harg Mines	8⅝	8⅝	8⅝

SPRAGUE Sees No CAUSE FOR Alarm

By HUGH E. BRADSHAW

Professor O. M. W. Sprague sees no cause for alarm in the gold clause case. In a letter to Merrill Griswold, chairman of the Massachusetts Investors Trust, he sees a simultaneous government announcement in the event of an adverse decision.

This would be calculated to allay investors' fears and prevent the chaos predicted in some quarters.

O. M. W. Sprague

It would undoubtedly call for emergency legislation by Congress and the several states providing the necessary constitutional reforms to make the gold acts workable. Because Professor Sprague furnishes such expert support for ideas expressed here we reprint below a paragraph from his statement.

• • •

In concluding his letter to Mr. Griswold, Professor Sprague says:

"It seems to me inconceivable that the government, as a result of an adverse decision, should reduce the price of gold from the present level of $35 an ounce to the old level of $20.67 as this would involve a reversal of one of its most cherished policies. The future course of business will be subject to many uncertainties, but I can see no reason whatever why any one should sacrifice either securities or commodities on account of the pending decision."

• • •

Notebook: Particularly interesting to us are the comments on selling securities and commodities because of fear . . . The reference to the most cherished policies is pleasing, since we wrote a day or two ago that it was the heart of the New Deal . . . While on gold an interesting story is going the rounds . . . Concerning prominent legal authorities in Washington, who say the gold clause payments will be ordered for foreign, but not domestic, bondholders . . . And while all this excitement is going on good reports that strong English opinion is moving for stabilization are lost.

• • •

The natural thing to do, especially when selling ideas have been frowned on, is to say the list has seen the low. Frankness, however, requires us to admit this is largely hope. The market has literally had a nervous breakdown. It is hard to calculate with any degree of safety how close it is to recovering its composure. We are going to fall back on the old rule that from 3 to 5 sessions are required to create a good rally base. This counts Tuesday and Wednesday as the first two.

• • •

Briefs: Metal and mining shares are showing a willingness to climb back . . . Once started they could snap back almost as fast as they fell off . . . The big market difficulty is uncertainty . . . Until something definite is known one cannot ask for too much . . . The poor rails took a horrible lacing . . . With their funded debt, competition and rate problems they were pushovers for sellers . . . Utilities were so low nothing much mattered.

• • •

Among favored shares we find Celanese, Belding Hemingway and Industrial Rayon. Bulls simply will not down on the rayon shares. They see good volume business this year at profit levels. Of all the textile groups it certainly seems this one is best off from a price standpoint. Woolens are fairly well off, while cottons are operating under favorable prices in certain directions only. We are inclined to agree the artificial silk stocks are the textiles to own.

Bar Gold

London, Jan. 17 (AP)—Bar gold advanced 5 pence to 141s 11d. (U. S. equivalent $34.61.)

Stock Market Timetable

10-11—Market was quiet in the initial hour. Metals and miners were firm. Motor accessories were steady above yesterday's closings. Volume was small and sales approximated 180,000 shares.

11-12—Steady tone predominated in the second hour. Trading was sluggish. Price changes were limited to fractions. Sales amounted to 350,000 shares.

12-1—Price trend was lower in third hour dealings. Chrysler and American Tobacco B were down about 1. Transactions approximated 470,000 shares.

1-2—Losses were extended in the fourth hour. Heavy tone was displayed by leading groups. Listless trading continued. Sales were 630,000 shares.

2-3—Tobaccos eased a bit in the final hour. Trading picked up slightly. Late tone was steady. Sales were estimated at 720,000 shares.

NEW YORK CLOSE NET CHANGES

FINAL SALES PRINTED
ON TAPE AT 3:05

—A—

High	Low †		Sales in 100s	High	Low	Close	Net Chg.
11⅛	6	Adams Express	10	6⅝	6½	6⅝	+ ⅛
16	65	Adams Expr pf(5)	x	87¼	87	87¼	+1¼
34¼	14¼	Adams Millis (2)	*14	32¾	32½	32¾	+ ⅜
11⅝	6	Addressor Mult	1	8⅛	8⅛	8⅛	− ⅛
7⅝	3½	Advance Rumely	1	5¼	5¼	5¼	
9⅝	4⅝	Affiliated Prod.60)	1	6⅞	6⅞	6⅞	
115⅝	80½	Air Reduction (3)	1	111½	111½	111½	
3⅜	1¼	Airway El Ap	1	1⅜	1⅜	1⅜	
23½	16⅜	Alaska Jun(.75b)	22	18	17½	18	+ ⅜
5¼	1¼	Alleghany Corp	2	1½	1½	1½	
160¾	107½	Allied Chem(6)	1	134¼	134¼	134¼	+ ¼
23⅛	10⅛	Allis Chalmers	16	16⅝	16	16⅛	+ ½
20¼	11½	AlphaPt Cem(.25)	2	18	18	18	
7⅜	2⅛	Amal Leather	1	3¼	3¼	3¼	
55⅝	27	Amerada (2)	1	52½	52	52	+ ⅜
54	20¼	AmAgCh of Del(2)	1	53⅛	53⅛	53⅛	− ⅛
25¼	11⅛	Am Bank Note	1	14⅝	14⅝	14⅝	+ ⅛
50½	34½	Am Bk N pf(3)	x	46	46	46	+1½
38	19½	Am Brake Sh(.80)	1	27¼	27	27	− ¼
122	88	Am Br Sh pf(7)	x	119½	119½	119½	
117⅞	80	Am Can (5b)	24	112½	111	111	− ⅝
33⅝	12	Am Car & Fy	1	17⅜	17⅜	17⅜	+ ¼
56½	31⅝	Am Car& Fy pf	1	40	40	40	
12¼	4	Am Chain	2	9	8⅞	8⅞	− ⅛
70⅝	43½	Am Chicle (3.50b)	1	68¼	68	68	
62½	20⅜	Am Com'l Alc	2	29	28⅝	29	
13½	6½	Am Crystal Sug	1	7	7	7	
72½	32	Am Crystal S pf	x	62½	62	62½	+2
5	1⅛	Am En Tile	16	2½	2¼	2¼	
11⅜	3⅜	Am & For'n P	2	4⅝	4¼	4¼	
30	11⅜	Am&FP 7% pf	2	17⅜	17¼	17⅜	− ⅛
17½	6¼	Am&FP 2 pf	1	7	7	7	+ ⅛
10½	3½	Am Hide & L	1	4⅜	4⅜	4⅜	− ⅛
42¼	17⅜	Am H & L pf	1	23	23	23	+ ⅜
36⅝	24⅜	Am Home Pr(2.40)	1	31	31	31	+ ⅜
10	3	Am Ice	33	4⅝	3⅞	4⅜	+ ⅜
45¼	25⅜	Am Ice pf (6)	12	31⅜	29⅛	31⅜	+1½
11	4⅝	Am Internat'l	2	6	6	6	
38⅜	14½	Am Locomotive	2	18¼	18	18	− ¼
74⅝	35½	Am Loco pf	1	51	51	51	+1
23⅜	12	Am Mach&F(.20)	1	20⅝	20½	20⅝	
27⅛	12⅝	Am Metal	1	14⅜	14⅜	14⅜	+ ¼
12¼	3	Am Power & L	3	3⅝	3½	3⅝	+ ⅛
29⅛	11⅛	Am P&L 6pf(1.50f)	1	13¼	13⅛	13⅛	
26⅛	9½	Am P&L 5pf(1.25f)	1	11¼	11	11	− ⅛
17⅛	10	Am Rad&SS	54	14⅝	14¼	14⅜	
28¼	12⅜	Am Rolle Mill	36	21⅝	20⅞	21⅝	+ ½
70⅜	31⅝	Am Saf Ra (4)	3	71	70	70	− ⅝
7⅛	3	Am Sealing	1	5	5	5	
51¼	28½	Am Smelting	12	36	35⅜	35½	− ¼
125⅛	71	Am Smelt pf (7)	5	124	125	124	+ ⅛
112	57	Am Smelt 2pf (3f)	8	111¼	110½	111¼	+1½
71	43	Am Snuff (3.25b)	2	64½	64	64½	+1½
26½	10¼	Am Steel Fdy	2	16⅝	16⅝	16⅝	+ ⅜
44⅜	35⅛	Am Stores (2.50b)	2	41½	41⅜	41⅜	− ⅝
72	45½	Am Sugar (2)	2	62½	62⅜	62⅜	+ ⅜
129½	102	Am Sugar pf (7)	1	129	129	129	− ¼
125¼	100⅛	Am Tel&Tel (9)	18	105	104⅛	104⅜	+ ½
85½	63½	Am Tobac (5)	1	80⅜	80⅜	80⅜	+1¼
89	64⅞	Am Tobac B (5)	1	82⅛	82	82¼	− ⅜
13	2⅛	Am Type	44	5⅛	4⅜	5½	+1
28⅜	7	Am Type pf	x	17⅜	15	16⅜	+1⅜
27⅝	12⅝	Am Water W (1)	2	13⅛	13⅜	13⅜	− ⅛
17⅛	7	Am Woolen	3	8½	8⅛	8⅛	− ⅛
83⅛	36	AmWool pf(2.50n)	4	42⅜	41½	41½	− ⅛
4¼	1	Am Writ Pap	1	1⅛	1⅜	1⅜	+ ⅛
17⅜	10	Anaconda	7	10⅝	10½	10⅝	− ⅛
18⅛	7⅝	Anacon Wire	1	16⅜	16⅜	16⅜	− ⅜
103	64	Arm D 7% pf (7)	1	101½	101½	101½	
6⅜	3½	Armour Ill	16	5⅝	5½	5¼	− ⅛
71¼	46¼	Armour Ill p pf(6)	3	66½	66¼	66¼	− ⅛
8⅜	2⅜	Arnold Constable	3	5½	4⅜	5½	+ ½
18⅛	7¼	Assoc Dry Goods	5	12	12⅝	12⅝	+ ⅜
92	44	Assoc DG 1st pf	1	90½	90	90½	+ ½
68	36	Assoc DG 2nd pf	1	64⅝	64⅝	64⅝	− ⅜
73⅜	44½	Atchison (2)	15	50⅛	49	49⅜	+ ⅛
54¼	24¼	Atlantic Coast	2	31⅜	30⅜	31	− ⅛
35¼	9½	Atlantic Refin (1)	3	24½	24	24½	
108	75	Atlas Pow pf (6)	*x	108	108	108	+2
16¼	5½	Atlas Tack	4	6⅝	6⅜	6⅜	− ⅜
57⅛	16½	Auburn Auto	1	26	25⅜	25⅜	+ ⅜
16⅝	4	Austin Nich	2	12	12	12	
65	37⅝	Aus Nich pr (5)	x	61⅜	61⅜	61⅜	
10⅜	3⅜	Avia Corp (Del)	22	4⅜	4⅜	4⅜	

—B—

High	Low †		Sales in 100s	High	Low	Close	Net Chg.
16	4⅜	Baldwin Loco	18	6	5½	5⅜	
64⅜	16¼	Baldwin Loco pf	1	23⅛	22⅝	23⅛	+ ⅞
34½	12⅜	Balt & Ohio	1	13	12⅝	12⅞	− ⅛
37⅜	15	Balt & Ohio pf	1	15¼	15¼	15¼	+ ¼
102⅛	86	Bamb'ger pf(6.50)	x	101	101	101	− ⅜
38⅛	14	Barker Br pf	x	83	33	33	+ ½
10	5⅞	Barnsdall A	2	6½	6¼	6⅜	− ⅛
45⅜	23	Bayuk Cigar (1)	1	42½	42½	42½	+2½
19⅜	8⅜	Beatrice Cr	2	16⅝	16½	16½	
78	54	Beech N(Pk(3.50b)	1	75	75	75	
23⅛	9⅜	Bendix Aviat	17	15½	15	15	− ⅜
19⅛	12	BeneficialLn(1.50)	2	16⅛	16	16⅛	+ ⅛
40	21	Best & Co (2)	2	35	35	35	
49½	23	Bethlehem St	58	31¼	30¼	31⅛	+ ⅛
82	44⅜	Beth St pf (1.75n)	2	71½	71⅛	71⅛	− ⅛
40	18	Bigelow San C(1h)	x	23⅛	22½	23⅛	+ ⅜
16¼	6	Blaw Knox	19	12⅜	12¼	12½	+ ⅛
109	65	Bloom'gBro 7pf(7)	x	106	106	106	− 1
56¼	38	Blum'thal pf	x	39	37½	39	+2½
11¼	6⅜	Boeng Aircraft	18	9	8⅝	8⅞	+ ¼
68⅛	33⅜	Bohn Alumin (3)	2	54⅜	54¼	54¼	
96	68	Bon Ami Co A(5b)	*x	96	95½	96	+1¼
28¼	18	Borden Co (1.60)	15	24⅜	24⅛	24¼	− ⅛
31⅛	11½	Borg Warner (1)	17	29⅜	29¼	29⅜	+ ⅛
29	6⅛	Briggs Mfg (2)	14	27¼	26⅞	26⅞	− ¼
27½	10½	Briggs & Stra (2)	1	23½	23⅛	23⅛	− ⅜
37½	25	Bristol Mey (2.40b)	2	35	35	35	
58¼	29	Bklyn Q'n Tr pf(4)	1	29	29	29	−1
44⅛	25⅜	Bklyn Man Tr(.75)	23	40	38⅜	39⅞	+ ⅜
80½	46	Bklyn Un Gas (5)	2	48½	48⅛	48½	− ½
10⅛	4	Brunsw'k Bal	1	6⅛	6⅛	6⅛	− ⅛
9⅝	3½	Bucyrus E	7	6⅛	5⅞	6	+ ⅜
75	47	Bucyrus E pf (2)	x	69½	69½	69½	
14½	6	Bucyrus E cv pf	7	11½	11	11½	
7⅜	3	Budd Mfg Co	5	4½	4½	4½	− ⅛
44	16	Budd Mfg Co pf	x	26⅜	26	26⅜	− ¼
5⅛	2	Budd Wheel	8	3½	3⅛	3½	+ ⅛
15½	4½	Bullard Co	2	13¼	13⅛	13¼	
1	½	Burns Bros A ct	3	1	1	1	+ ½
15½	3	Burns Bros pfd	x	9⅛	8½	8⅝	+ ½
19⅜	10½	Burro'ghsAd(.40d)	2	14⅜	14½	14½	− ⅛
3⅛	⅜	Bush Term'l	1	2	2	2	
32⅜	13⅜	Byers A M	5	17⅛	17⅛	17⅛	− ⅛
67⅛	40	Byers pf	x	55	54⅛	55	+ ½

—C—

High	Low †		Sales in 100s	High	Low	Close	Net Chg.
44⅜	16⅜	Calif Pkg (1.50)	4	38	37½	38	+ ½
6⅝	2⅜	Calu & Hecla	2	3½	3½	3½	+ ⅛
15⅛	6	Campbell Wy	1	9⅜	9⅜	9⅜	+ ⅛
29½	12½	Canada Dry (1)	3	15¼	15	15	
18⅛	10⅛	Canadian Pac	29	12⅝	12⅜	12⅛	
38⅛	22¼	Cannon Mills (2)	1	34⅜	34⅜	34⅜	− ⅜
10⅛	4⅛	Capital Ad	2	6	6	6	− ⅛
66⅜	35	Case J I	26	54⅜	53¼	54⅛	+ ⅜
99	56⅝	Case J I pf (4)	x	94	94	94	
40	15	Cater Tract(1.50b)	26	38⅜	38¼	38½	+ ½
44⅜	17⅜	Celanese Corp	33	32⅜	31⅜	32⅜	+ ⅛
5⅛	1⅛	Celotex Co	4	4	3¼	4	+ ⅜
4	⅜	Celotex cts	2	2½	2⅜	2⅛	+ ⅜
22⅜	2½	Celotex Co pf	x	23	18⅜	23	+4½
32⅛	18⅜	Cent'lAguir(1.50)	2	23⅛	23	23	−1
12⅜	5⅛	Century Rib'n	3	11⅜	11½	11½	− ½
47	23⅜	Cerro dePas(1.50n)	25	41	40½	41	
35	10⅝	Cert-T P pfd	x	29	29	29	− ½
48⅞	29½	Chesap'kCrp(2.50)	4	40	39⅝	40	− ¼
48⅜	37⅛	Ches&Ohio (2.80)	13	43⅛	42⅜	42⅜	− ⅜
8	1½	Chi & E Ill pf	2	2⅜	2⅜	2⅜	
8½	2	C M St P&P	3	2½	2⅜	2½	+ ⅛
13¼	3½	C M St P&P pf	9	4	3⅞	4	+ ⅛
15	3½	Chic & N W	5	4⅝	4⅜	4½	+ ⅛
28	7⅜	Ch & N W pf	3	9¼	8⅜	8⅜	
9⅞	3⅝	Ch Pneumatic	3	6¼	6¼	6⅛	+ ¼
26⅜	14¼	Ch Pneu cv pf	2	23⅜	22⅛	23⅜	+1
30⅜	15	Chicka Cot O (2)	1	27⅜	27⅛	27⅜	+ ⅜
11⅜	3¼	Childs Co	2	6	6	6	+ ¼
60⅜	26¼	Chrysler (1)	99	38⅛	37¼	38	− ⅛
23⅜	14¼	City Ice&Fuel(2)	6	20¼	20	20¼	+ ⅛
2⅛	½	City Stores	496	1½	⅞	1¼	+ ⅛
1⅛	⅜	City Stores ct	159	⅞	⅜	⅜	+ ⅛
6⅛	2	City Stores A	83	6⅜	4⅜	6	+1½
6⅛	⅜	City Stores A ct	3	6⅛	5	5⅝	+ ⅜
18⅛	9	Colg PalmPt(.50)	15	17⅜	16⅜	17⅜	+ ¼
28⅛	10	Collins & Aik	5	13⅜	13⅛	13½	
94	72	Collins & A pf (7)	x	81	81	81	−1
8⅜	2⅞	Col Fuel & Ir	2	4⅛	4⅛	4⅛	
32	9	Colo F & I pfd	x	20½	20	20½	+1½
19⅛	6⅜	Columbia Gas	14	7	6⅞	6⅞	
71	41	Colum Gas pf B(5)	*x	50	50	50	+1½
41⅜	17⅛	Col Pict (1d)	1	35¼	35¼	35¼	
77⅛	45	Colum Carb (3.40)	5	69⅜	68⅜	69⅜	+ ⅜
44⅜	11⅜	Com'c'l Credit (2)	8	41⅛	41	41⅛	− ⅜
62⅛	22⅛	Com Inv Tr(2.50b)	9	59⅛	58⅛	59	
36⅜	15⅜	Com Solvents (.60)	15	21⅛	21⅜	21⅜	
3⅜	1	Com'with&Sou'n	22	1⅛	1⅛	1⅛	
52⅜	17⅜	Com'with&So pf(6	3	33¼	30¼	32¼	+3¼
35⅜	16½	Congol Nairn (2d)	7	32⅜	32⅜	32⅛	
14½	7⅛	Cong's Cigar	5	9¼	9¼	9¼	− ⅜
13⅜	5⅛	Consol Cigar	1	9¼	9⅛	9⅜	
74⅜	45¼	ConsCi pp ww(6¼)	x	74½	74	74½	−1⅜
7½	1⅜	Cons Film	1	7⅛	7⅛	7⅛	− ⅜
21⅜	7⅜	Con Film pf (¼r)	3	21	20½	20⅜	+ ⅛
47⅜	18⅜	Cons Gas (¼r)	25	20⅜	20⅛	20⅛	
95	71	Con Gas pf (5)	2	80	80	80	+1
4⅜	1½	Consol Laundries	2	2⅜	2¼	2¼	
14½	7⅛	Consol Oil (.42n)	15	7⅜	7⅜	7⅜	
6⅜	2⅛	Cons RR Cuba pf	1	2⅜	2⅜	2⅜	
2⅛	⅛	Consol Textile	1	⅛	⅛	⅛	
13⅜	4⅛	Container A	4	12⅛	12⅛	12⅛	− ⅛
5⅜	2	Container B	3	4⅛	4⅛	4⅛	
2⅜	⅜	Cont Baking B	5	⅞	⅞	⅞	− ⅛
67⅜	37	Cont Can (2.40)	3	64⅜	64	64½	+ ¼
36⅜	20	Cont'l Ins (1.35b)	5	33⅛	33	33	
2⅜	⅜	Cont'l Motors	4	1⅛	1⅛	1⅜	
42⅜	12¼	Cont Oil (¼n)	5	17⅜	17⅜	17⅛	+ ⅛
84½	55½	Corn Products (3)	5	65	64⅜	64⅜	+ ⅜
9⅜	3¼	Coty Inc	3	6⅛	6⅛	6⅛	− ⅛
38⅜	23	Cream of Wt(2⅓)	1	36	35⅜	35⅜	− ⅛
44½	32	CrownCork pf(2.70	1	44¼	44¼	44¼	
6⅜	3¼	Crown Zellerb	1	4⅜	4⅜	4⅜	+ ⅛
38⅜	14	Crucible Steel	2	21⅜	21	21⅜	+ ⅛
3⅛	⅜	Cuba Co	1	1⅜	1⅜	1⅜	
9⅜	2½	Cuban-Am Sug	1	6¼	6	6	+ ¼
29⅜	13⅜	Curtis Publish	3	20⅛	20	20	− ¼
101	38½	Curt Pub pf (1⅞f)	1	95⅛	95⅛	96⅛	+ ⅜
5⅛	2	Curtiss Wright	1	2⅜	2⅜	2⅜	+ ⅛
12⅛	3⅜	Curtiss Wright A	1	8⅛	8⅛	8⅛	+ ⅛
21⅛	9½	Cutler Ham'r	1	18½	17⅞	18½	+1

—D—

High	Low †		Sales in 100s	High	Low	Close	Net Chg.
34⅛	10⅛	Deere & Co	3	26⅜	26¼	26⅜	+ ⅜
20⅛	10⅛	Deere&Co pf(.40)	1	19⅜	19⅜	19⅜	− ⅛
73⅛	35	Del & Hudson	5	38	37¼	37¼	+ ¼
33⅜	14	Del Lac & W	1	16⅛	15⅜	16⅛	
84	55	Detroit Edison (4)	1	76⅛	75⅛	75⅛	
7	4	Det & Mac	x	6	6	6	+1
28⅛	21	Diamd Match (1)	1	27⅛	27	27⅛	
46⅛	25	Dome Mines (2)	3	36⅜	35⅜	35⅜	+ ⅛
23	11	DomStraLtd(1.20)	1	11⅜	11⅜	11⅜	− ⅛
28⅛	11⅛	Douglas Airc	5	22⅛	21½	22⅛	+ ½
103⅜	60	DuPont deN(2⅞b)	5	94⅜	93⅜	94	
107	85	Duq L 5% 1pf (5)	x	107	107	107	+ ½

—E—

High	Low †		Sales in 100s	High	Low	Close	Net Chg.
12⅜	3⅛	Eastn Rollg Mills	1	6⅜	6⅜	6⅜	− ⅜
117⅜	65½	EastmanKod(4½b	3	112½	115⅛	112⅛	+ ¼
22½	10	Eaton Mfg (1)	2	17¼	17	17¼	+ ¼
29¼	6	Eitingon Schild	1	5⅜	6⅜	6⅜	
31⅛	11⅛	Elec AutoLite	10	25⅜	25	25⅛	
110	75	El Auto L pfd(7)	x	108	108	108	
9⅛	2⅛	El & Mu In(.19n)	5	7⅜	7⅜	7⅜	
7½	3	Electric Boat	1	5	5	5	− ⅛
9⅜	2⅛	Electric Pow&Lt	1	2⅜	2⅜	2⅜	− ⅛
52	33⅜	El Stor Bat (¼r)	1	47⅛	46⅛	47⅛	+2½
3⅜	1	Elk H Coal pf	1	1⅜	1⅜	1⅜	
128	112	Endicott J pfd (7)	x	128	127	128	+ ⅜
23⅛	10⅛	Eng Pub S 5pf	1	15⅛	15⅛	15⅛	− ¼
10⅜	5	Equit Off Bldg	10	5	5	5	
24⅛	9⅜	Erie	1	11¼	11¼	11¼	+ ¼
28⅛	13¼	Erie 1st pf	1	14	14	14	− ¼
14⅜	6⅜	Eureka Vac (.80)	1	11	11	11	− ⅛
27¼	3	Evans Prod (¼r)	1	19⅜	19⅜	19⅜	− ⅛

—F—

High	Low †		Sales in 100s	High	Low	Close	Net Chg.
2⅛	1	Fairbanks Co	x	2⅛	1⅜	2	+ ⅛
12½	3¼	Fairbanks Co pf	x	8⅜	7½	8¼	+1¼
20⅛	4⅛	Fairbks Morse	1	19⅛	19	19	
80	25	Fairbks M pf	x	72⅛	72	72	−1
98	60	Fed Mining&Smlt	x	50	50	50	
98	50	Fed Mining pf	1	70	70	70	−4
8⅜	2⅜	Federal Motor	1	5⅛	5⅜	5½	+ ⅜
5⅜	1	Fed Screw Works	1	3⅛	3⅛	3⅛	+ ⅛
4	1	Fed Water Svc	1	1⅛	1⅛	1⅛	
35½	20¼	Fidelity Ph(1.35b)	3	33	32⅜	33	
108	85	FileneSons pf(6¼)	x	110	110	110	
25¼	13⅛	FirestoneTR(.40)	1	16⅜	16⅜	16⅜	+ ⅛
94⅜	67⅜	FirestoneT Rpf(6)	1	93⅛	93⅛	93⅛	− ⅛
69¼	47½	First Nat Str(2½)	6	51	49⅜	50⅛	+ ½
17⅜	2	Follansbee Br	1	5⅜	5⅜	5⅜	+ ⅜
23¼	10¼	FoodMach (.25)	1	20½	20½	20½	+ ¼
22	8½	Foster WheelerCo	3	15½	15	15½	+ ⅛
17¼	6¼	Foundation C	1	8⅜	8⅜	8⅜	+ ⅜
27½	16⅜	FourthNaInv(.95)	1	24⅜	24	24⅜	+ ⅜
17½	8⅛	Fox Film	5	11⅜	11	11⅛	− ⅛
63	20	Franklin Simon pf	x	42½	40	40	−2

—G—

High	Low †		Sales in 100s	High	Low	Close	Net Chg.
11½	5⅜	Gen Am Inves	1	7¼	7⅛	7⅛	+ ⅛
43⅜	25⅜	Gen Am Tran(1.75)	7	37	36⅜	37	+ ⅜
23½	12	Gen Asphalt	1	17½	17	17⅛	+ ⅜
14⅜	6½	Gen Baking (.60)	1	8	8	8	
10⅛	5	Genl Bronze	1	6¼	6¼	6¼	
5⅛	2¼	Gen Cable	1	3	3	3	
63½	24¼	General Cigar (7b)	2	54⅜	54¼	54⅜	+ ⅜
25¼	16⅛	Gen'l Electric(.60)	390	23⅜	21⅛	23⅜	+1½
12⅜	10⅞	Gen Elec Spec(.60)	1	11	11	11	
36⅛	28	General Fds (1.80)	10	33⅞	33⅜	33⅞	+ ⅛
1⅜	⅜	General Gas A	1	½	⅜	⅜	− ⅛
64½	51	General Mills (3)	1	60⅜	60¼	60¼	+ ¼
42	22½	GenMotors(1.50b)	120	31⅜	30⅞	31¼	
6⅜	3¼	Gen Outdoor Adv	1	3¼	3¼	3¼	− ⅛
21	8¼	Gen Outd Adv A	1	11½	11⅜	11⅜	− ⅜
97	61½	GenPrintInk pf(6)	x	95⅞	95⅞	95⅞	− ⅛
3⅜	1	Gen Realty & Ut	1	1½	1⅛	1½	+ ⅛
26⅜	10	Gen Realty pf ww	1	18	18	18	
20	7¼	Gen Refract ct	1	17½	17	17	− ⅛
15⅛	7⅛	Gillette Saf R (1)	1	13⅜	13⅜	13⅜	
75⅛	45½	GilletteSaf R pf(5)	1	72⅛	72⅛	72¼	+ ¾
6⅜	2⅜	Gimbel Bros	1	3½	3⅛	3½	+ ⅜
30	13½	Gimbel Bros pf	4	25½	24½	25	+1½
28⅜	12	Glidden Co (1.15b)	2	24½	24	24	+ ¼
9½	3⅛	Gobel Adolph	5	3⅝	3⅜	3½	
23	16	Gold Dust (1.20)	6	16⅜	16⅜	16½	
130	96½	Gold Dust pf (6)	x	116	116	116	
18	8	Goodrich	4	10½	10¼	10⅜	+ ¼
62⅜	26½	Goodrich pf	1	48	48	48	+1½
41⅛	18½	Goodyear Tire	20	23⅛	22⅜	22⅜	− ¼
92	53⅛	Goodyear 1pf (4)	2	89	89	89	
11⅜	3⅛	Gotham Silk H	1	4⅜	4⅜	4⅜	+ ⅛
4½	1½	Graham Paige	3	2⅛	2⅛	2⅜	+ ⅛
8⅜	3⅜	Grand Union	2	4⅛	4⅛	4⅛	+ ⅛
32½	12¼	Grt North pf	20	14⅜	14⅛	14⅛	− ¼
15⅛	7⅜	Grt N Ore ct(.50g)	5	10⅜	10½	10½	− ⅛
35¼	25	Grt West Sug(2.40)	1	27⅛	27	27	
126½	99	Grt W Sug pf (7)	x	126½	126½	126½	

—H—

High	Low †		Sales in 100s	High	Low	Close	Net Chg.
31	26	Hack pf A (1.75)	x	30½	30½	30½	
6⅛	3⅛	Hahn Dept St	1	5⅛	5⅛	5½	− ⅛
63⅜	18	Hahn D S pf	x	59⅜	58½	58½	
103	77	Hanna pf (7)	x	103	103	103	
24⅜	12	Harbison Wlk(.50)	3	17	16⅜	16⅜	− ¼
7⅛	1½	Hat Corp Am	1	6	6	6	+ ⅛
92	14½	Hat CpAm pf(6.50)	x	82	82	82	+ ⅜
96⅞	65	Hazel At Glass(5)	2	87	87	87	
145	94	Helme Geo W(7b)	1	130	130	130	
81⅜	40	Herc Pow (3.75)	1	75⅛	75⅛	75⅛	−1½
79⅜	44	Hershey Choc (3)	2	81	80⅛	81	+2
106	60	Hershey Ch pf(5b)	x	105¼	105¼	105¼	
10⅛	4	Holland Furn	2	8	8	8	+ ⅛
13	5⅛	Hol'nder&S(.50)	1	9⅜	9⅜	9⅜	+ ⅛
430½	200	Homes'ke M(14b)	*1	360	360	340	+12½
34	7	HoudHrsA(2.50f)	20	34⅜	32⅛	34⅛	+2⅜
8⅝	2⅛	Houd Hershey B	40	8⅛	7⅜	8	+ ⅛
54	43	H'sehldFin p(3.50)	1	53	53	53	+1
29⅜	12½	Houston Oil	1	15⅜	15⅜	15⅜	+ ⅜
5⅜	2½	Houston Oil new	2	2⅜	2⅜	2⅜	
57⅛	20	Howe Sound (3)	1	46½	45½	45½	+ ⅜
24½	6¼	Hudson Motor	6	10⅞	10⅛	10½	− ⅛
7¼	1⅛	Hupp Motors	15	3	2⅞	2⅞	+ ⅜

—I—

High	Low †		Sales in 100s	High	Low	Close	Net Chg.
38⅜	13⅜	Illinois Cent'l	1	15	14½	14½	
33	13¼	IndusRayon(1.68)	10	31⅜	31	31½	
73⅛	45	Ing'sollRand(4b)	1	66⅜	66⅜	66¼	− ⅛
56	26	Inland Steel (.50)	3	52½	51⅛	52⅛	+ ⅜
6⅛	2⅜	Inspiration C	1	3⅛	3⅛	3⅛	+ ⅛
4⅛	2	In'sharesCtfsI(.10)	3	4¼	4¼	4¼	
17½	5½	Interboro R T	15	14	13½	14	+ ⅜
5⅞	2	Intercont Rub	1	2⅜	2⅜	2⅜	
11¼	4	Interlake Iron	1	6	6	6	
6⅛	1½	Int Agric Ch	2	4½	4½	4½	+ ¼
164	125⅜	Int BusinessM(6d)	1	152	151⅜	152	+1
12⅛	4	Int Car Ltd(.20)	1	5¼	5⅛	5¼	− ¼
37⅜	18⅜	Inter Cement(.25)	6	29⅞	29	29	− ½
46⅛	23¼	Int Harvester (.60)	17	39⅜	38⅛	39	
137	110	Int Har pf (7)	1	135⅜	135⅜	135⅜	+ ¼
9⅛	2⅛	Int HydroEl A	3	2⅜	2½	2½	
29⅛	14⅜	Inter'l Nickel(.50)	20	23	22⅜	22⅜	
6½	2	Inter Pap&Pw A	1	2⅜	2⅜	2⅜	− ⅛
2⅜	⅜	Int Pa&Pw C	5	⅞	⅞	⅞	
24⅞	6⅞	Int Paper pf	1	10	10	10	+ ¼
100	65	Int Pt 1 6% pf(6)	x	99⅜	99⅜	99⅜	+ ½
22⅜	6⅜	Int Ry C A pf	x	17⅛	17	17	
32	20	Inter Salt (1.50)	5	30⅛	30	30⅛	+ ⅛
50⅜	38	Internat Shoe (2)	1	44	44	44	
17⅜	7⅛	Inter Tel & T	30	9⅛	8⅞	9⅛	+ ⅛
16⅜	2⅜	Inters D Stra	3	12½	12½	12½	+ ½

—J—

High	Low †		Sales in 100s	High	Low	Close	Net Chg.
66⅜	36½	Johns Manv'le	2	51⅞	51⅜	51⅞	+ ⅜
77	45	Jones & L pf	x	62¼	61⅜	61⅜	− ⅜

—K—

High	Low †		Sales in 100s	High	Low	Close	Net Chg.
19⅜	6⅜	Kansas City So	[illegible]	7⅜	7¼	7⅛	
18½	12	Kayser J (.50n)	[illegible]	16	15⅜	15⅜	− ¼
4½	1	Kelly Sp Tire	[illegible]	2⅛	1⅛	2¼	+ ⅜
20	5	Kelly Tire 6pf	[illegible]	13⅜	9⅜	11⅛	+3
10	2⅛	Kelsey Hayes A	1	7	7	7	− ⅛
21¼	6⅜	Kelvinator (.70b)	15	17⅜	17⅛	17¼	
23⅜	15⅜	Kennecott (.45)	15	17	16⅛	16⅛	
22⅜	10¼	Kresge Co (1)	18	20⅜	19⅜	20	
7⅜	2	Kresge D S	1	4	4	4	+ ½
55	19	Kresge DS pf	x	44	44	44	+2
33⅜	19	Kroger Gro 1.60)	14	27¼	26⅜	27	+ ⅛

—L—

High	Low †		Sales in 100s	High	Low	Close	Net Chg.
60	30	Laclede Gas pfd	x	30	30	30	
31⅜	19⅜	Lambert Co(3)	4	27⅛	26½	26⅞	− ⅜
14½	5⅜	Lee Rub (25g)	2	12	11⅜	11⅜	
5	2	Lehigh V Coal	2	2⅜	2⅛	2⅜	− ⅛
16⅜	4	Leh V Coal pf	2	10⅜	10½	10⅜	+ ⅛
21⅛	9⅛	Lehigh Val RR	1	9⅜	9⅜	9⅜	+ ⅛
78	58⅜	Lehman Corp(2.40)	3	70⅜	69½	69⅞	− ⅜
23⅛	11⅛	Lehn&Fink(1.50)	1	16	16	16	
43⅛	21	Lib Owens Gl(1.20)	7	30½	30	30½	+ ⅜
111¼	73⅛	Ligg&My B(5b)	5	105	105	105	− ¼
24	15⅛	Life Savers (1.60)	4	21⅛	21½	21⅞	− ⅛
19⅜	11½	Link Belt (.15g)	2	18	18	18	+ ⅜
35⅜	16⅛	Liquid Carb (1.20)	4	28	27⅜	27⅜	
37	19½	Loew's Inc (1.75)	15	32¼	31⅜	32¼	+ ¼
105	66	Loew's pf (6.50)	1	102½	102⅛	102⅛	− ⅜
3	1½	Loft Inc	2	1½	1½	1½	
3	1	Long Bell L A	1	2⅛	2	2⅛	+ ⅛
22½	14⅜	Lorillard (2.20b)	10	20	19⅞	19⅞	+ ⅛
134½	98½	Lorillard pfd (7)	x	133	132½	132½	+1¼
3⅛	⅜	Louisiana Oil	1	1¼	1⅛	1¼	+ ⅛
23½	6	Louis Oil pfd	x	11	10⅛	10⅛	−3¼
41	12	Louis Gas A (1.50)	1	13¼	13⅛	13¼	+ ⅛
17½	9½	Ludlum Steel	6	16⅜	16⅜	16⅜	+ ½

—M—

High	Low †		Sales in 100s	High	Low	Close	Net Chg.
41⅜	22	Mack Trucks (1)	4	26¼	25⅞	26¼	− ¼
62⅛	35¼	Macy &Co (2)	2	40⅜	40	40	
7	2½	Madis So Gar	2	6	6	6	+ ⅜
23¼	12⅜	Magma Cop (.50g	1	19⅛	19⅛	19¼	+ ½
29⅛	10⅜	Manh Ry m g	5	18⅜	18⅛	18⅜	+ ⅜
9	5	Marine Mid (.40)	7	6¼	6⅛	6½	+ ⅛
32	12	Marlin Rock (2)	2	23⅜	23⅜	23⅜	− ⅜
19⅜	8⅜	Marshall Field	5	10⅛	10	10⅛	+ ⅛
12⅛	2¼	Martin Parry	3	7⅛	7⅜	7⅜	− ⅜
40⅜	23½	Math'sonAlk(1.50)	15	29¼	29	29¼	+ ⅛
45⅜	23	May Dept St(1.60)	2	42¼	41⅜	42⅛	+ ⅛
8⅜	3⅛	Maytag Co	3	5⅜	5⅜	5⅜	
36⅜	8⅜	Maytag pf ww	2	34⅜	34¼	34⅜	+1⅛
32	22	McCall Corp (2)	2	30⅛	30⅛	30⅛	+ ⅜
13	⅜	McCrory A	14	12½	11⅛	12	+ ⅛
13	1⅛	McCrory B	4	11½	10⅜	10⅜	+ ⅛
69	3⅛	McCrory pfd	3	69	67	69	+3
50⅛	28⅜	McIn PorMines(2)	12	38⅜	37⅞	38⅛	+ ¼
97	67⅛	McKessnT P	7	93½	93	93½	+1
9⅛	3½	McKesson&Rob	3	8	7⅞	8	+ ⅛
42⅜	9½	McKes & R pf	2	39	38¼	38⅜	+1½
17⅛	⅜	McLellan Stores	4	13⅜	13	13⅛	− ⅛
92⅛	6	McLellan Strs pf	1	89	89	89	+ ½
43	17½	Melville Shoe(2)	*4	42	41⅜	42	
11	3⅛	Mengel Co	2	4¼	4	4¼	
26⅛	8⅜	Mesta Mach(1.50)	4	25	24⅜	25	+ ¼
28⅛	18	Met-Gold pf(1.89)	1	28⅛	28⅛	28⅛	− ⅛
14⅜	9⅛	Mid-ContPet(.25g)	3	11⅜	11⅜	11⅜	+ ⅛
21⅛	6⅛	Midland Stl Prod	2	12⅜	12	12	
85¼	44	Mid St Pr 1pf(4)	x	63	63	63	−2
65	20⅜	MinnHnRC(2.50b)	1	59	59	59	+ ⅜
5⅜	1½	Minn Moline Pw	7	5	4⅜	4⅞	
41	15	MinMolPw 1pf	2	35	35	35	
1⅜	⅜	Minn & S L	4	¼	¼	¼	
14⅜	4⅜	Mo Kan & T	2	5⅜	5½	5½	− ⅜
34⅜	11⅜	M K T pf A	2	12	11⅞	12	
9⅜	2½	Mo Pac pf	2	3⅛	3⅜	3⅛	
22⅜	11	Mohawk Car(.25)	1	15	15	15	− ¼
61⅜	24	Mons Chem (1.25b)	6	57⅜	57	57⅜	+1⅜
35⅜	15⅜	Montg'y Ward	12	27⅜	27⅜	27⅜	+ ⅛
65	34⅜	Morrell Co. (3.60)	1	62	62	62	− ½
1⅜	⅜	Mother Lode	3	½	½	½	+ ⅛
44⅜	15¼	Motor Prod'ts	4	25⅜	25¼	25⅜	+ ⅛
16½	6¼	Motor Wheel	5	10	10	10	+ ¼
15⅜	3⅜	Mullins Mfg	1	9	9	9	
46	10	Mullins Mfg pfd	x	43⅜	42	43	+2
11⅜	3⅜	Murray Corp	4	7⅞	6⅞	7¼	+ ⅜

—N—

High	Low †		Sales in 100s	High	Low	Close	Net Chg.
32¼	12⅜	Nash Motors(1)	8	17	16⅞	16⅞	
12⅜	3¼	Natl Bellas H pf	1	6⅜	6	6⅜	+ ⅜
49½	25⅜	Nat Biscuit (2)	5	28⅜	27⅞	28	− ½
23⅜	12	Nat CashRA(.25n)	4	16½	16¼	16¼	
18⅜	11¼	NatlDairyPr(1.20)	3	16½	16¼	16¼	
3⅜	½	Natl Dept Str	1	4⅜	4	4⅜	+ ½
32⅜	3	Natl DS 1pfd	x	33⅜	30⅜	31⅜	+1
31⅜	16	Nat Distill (.50)	65	26⅜	25⅜	26⅜	
32⅜	10	Nat En & St (2)	1	28	28	28	
124½	99⅜	Nat Lead pfB(6)	*x	123	123	123	+ ⅛
15½	6⅜	Nat'l Pr&Lt(.80)	6	7	6⅞	7	+ ⅛
58¼	33	National Steel (1)	16	48½	48	48¼	+ ½
18⅜	9	National Tea(.60)	1	10½	10½	10½	+ ½
30¼	4	Neisner Bros	6	23⅜	22⅜	23⅜	+ ⅜
28⅜	11½	NY Air Brake	2	25	25	25	− ⅜
139	101	NY&Harlem (5)	x	120	120	120	+ ½
45¼	17⅜	NY Central	47	19	18¼	18⅜	+ ⅛
43¼	14¼	NYC&StL 6 pf	3	21	20	20	−1
1¼	⅜	N Y Investors	11	½	½	½	
24⅛	6	NY NH & H	4	7	6⅞	6⅞	− ⅛
37⅜	10½	NY NH &H pfd	4	11½	11½	11½	
22⅜	9⅛	NY Shipb'ld'g(.40)	4	13⅜	13⅛	13⅛	
45⅛	25	Noranda Mines(2)	14	33	32	32¼	
4½	1	Norfolk South	1	1⅜	1⅜	1⅜	− ¼
187	138	Norfolk&W (10b)	1	172	172	172	− ½
25¼	10¼	Nor American(1)	26	12½	12⅜	12⅜	+ ¼
45	31	North Am pf (3)	1	39⅜	39⅜	39⅜	
3⅜	2⅜	Nor Am Aviation	18	3⅜	3½	3⅜	+ ⅛
36¼	14½	Northern Pac	20	18½	18	18⅛	− ⅜
43	33	Northwest Tel (3)	x	36½	36	36	−1
4½	1⅜	Norwalk Tire	2	2¼	2¼	2¼	

—O—

High	Low †		Sales in 100s	High	Low	Close	Net Chg.
15⅜	8½	Ohio Oil (.60)	7	10⅛	9⅜	9⅜	− ⅜
7	2	Oliver Farm Eq	3	3⅜	3⅜	3⅜	− ¼
19⅜	11⅜	Otis Elevator (.60)	6	14¼	14	14¼	+ ¼
8	3	Otis Steel	1	5⅛	5¼	5⅛	+ ⅛
25	7¼	Otis St'l pr pf	1	23⅜	23⅜	23⅜	+1
47	28	Outlet Co	x	43	43	43	−3
94	60	Owens Ill Glass(4)	2	87	87	87	+1

—P—

High	Low †		Sales in 100s	High	Low	Close	Net Chg.
23½	12⅜	Pac Gas&E (1½)	10	14¼	14	14	
37	20⅜	Pacific Light (3)	*1	23	23	23	+ ⅜
34	19	Pac Mills (¼)	4	19⅜	19½	19½	− ½
85⅛	68⅛	Pacific T& T (6)	x	71½	71½	71⅛	
6⅛	2⅜	Packard Motor	55	5	4⅞	5	+ ⅛
2½	⅜	Panhandle Pr	1	⅞	⅞	⅞	
5⅞	1⅛	Paramount ctfs	33	3¼	3⅛	3⅛	
32½	17⅜	Park & Tilford	1	16½	16½	16½	−1½
6⅛	2	Park Utah M	10	3	3	3	
4¼	½	Pathe Exch	4	1⅛	1⅛	1⅛	−
24⅜	1⅜	Pathe Ex A	1	15⅛	15⅛	15⅛	+ ⅛
21⅛	9½	Patino Mines	9	12¼	11⅜	11⅜	+ ⅛
70	44⅜	Penick&Fd(3⅜b)	1	66½	66½	66½	+ ⅛
5¼	1⅜	Penn C & C	1	2½	2½	2½	− ¼
74¼	35½	Penney JC (4b)	9	72½	71⅜	71⅜	
39⅜	20½	Penn RR (1p)	20	22⅜	21⅜	22¼	+ ¼
36⅜	30½	Peoples Drug	1	31	31	31	+ ⅛
43⅜	19¼	Peoples Gas	3	22	21⅜	22	+ ½
43	12	Pere Marq pfd	2	21½	20⅛	20⅛	− ⅜
14¼	8¼	Pet Corp	1	8½	8½	8½	
18⅛	11⅜	Phelps Dodg(¼m)	8	14⅜	14⅛	14⅜	+ ⅜
36½	21½	Phila Co 6% pf(3)	1	28	28	28	− ¼
6⅜	2⅜	Phila R C&I	6	4	3⅞	4	
48⅜	10⅜	Phillip Morris (1)	8	44	42½	42¼	−1⅜
74⅜	48	PhillipsJones pf(7)	x	68	68	68	
20⅜	11	Phillips Petrol (1)	16	14⅜	14⅛	14½	− ¼
6½	⅜	Pierce Arrow	11	1½	1¼	1⅜	
1⅛	⅜	Pierce Oil	7	½	½	½	
2	⅜	Pierce Petrol	6	1	⅞	⅞	− ⅛
34⅜	18	Pillsb'ry Fl(1.60)	1	32	32	32	
18½	7½	Pitts Coal	1	9	9	9	
11⅜	4⅜	Pitts Screw&B	9	8	7⅜	7⅜	
43	15¼	Pitts Steel pf	x	32	32	32	+3
14⅜	6	Poor & Co B	3	9⅜	9⅜	9⅜	− ⅛
29⅜	10½	Postal T& C pf	2	14¼	14¼	14¼	+ ⅛
5½	1¼	Pressed StCar	1	2	2	2	− ⅛
22	5¼	Pressed S C pf	1	10⅜	10⅜	10⅜	− ¼
45	33⅜	Proc&Gam(1.70b)	5	43⅜	43⅜	43⅜	
104½	83⅜	Pub SE&G 5pf(5)	1	102	102	102	
45	24⅛	Pub Serv NJ(2.80)	24	26½	26	26	− ⅜
84	59⅜	PS NJ 5%pf(5)	1	66¼	69¼	69¼	+ ½
119⅜	99	PS NJ 8 pf (8)	*1	108⅛	108⅛	108¼	+1⅛
59⅜	35¼	Pullman Inc (3)	1	49	48⅜	47⅜	
14⅜	6	Pure Oil	1	7	6⅞	6⅞	− ⅛
19⅜	8⅜	Purity Bakeries(1)	3	9¼	9¼	9¼	+ ⅛

—R—

High	Low †		Sales in 100s	High	Low	Close	Net Chg.
9¼	4½	Radio Corp	2	5	4⅞	5	
56½	22	Radio pf A	4	54½	54½	54¼	+ ¼
46	13⅜	Radio pf B	9	38½	37⅜	38½	+1½
4¼	1½	Radio Keith	2	2⅛	1⅞	2⅛	+ ¼
13⅜	5¼	Reming Rand	4	9⅜	9⅜	9⅜	− ¼
78	24⅜	Rem Rand 1 pf	1	73	73	73	
5¼	2	Reo Motor	4	2⅜	2⅜	2⅜	
25⅜	9	Republic Steel	2	14	13⅜	13⅜	+ ⅛
67¼	19	Repub Steel pf	1	43	41⅜	43	+3¼
16	6	Reynolds Spr (.10)	1	13¼	13	13¼	+ ⅜
27⅜	12	Reynolds Met(1d)	1	23	23	23	+ ⅜
53⅜	39⅜	Reynolds T'b B (3)	3	47⅜	47⅜	47⅜	− ¼
39⅛	28⅜	RoyalDutNY(1.25)	3	39⅛	30⅛	30⅛	−1

—S—

High	Low †		Sales in 100s	High	Low	Close	Net Chg.
57	35⅜	Safeway Stor (2)	5	43⅜	43	43	
27⅜	15⅜	St Jos Lead (.30)	5	16	15⅜	15¼	− ⅜
12⅛	4½	Savage Arms	1	6⅜	6	6⅜	− ⅜
38⅜	17⅜	SchenleyDistillers	4	25⅜	23⅜	25¼	+ ⅛
8	2⅛	Schulte Stores	1	3⅜	3⅜	3⅜	+ ⅛
30⅜	12	Schulte St pf	x	19⅛	18	18⅛	− ⅜
2	⅛	Seaboard AirL	2	⅜	⅜	⅜	− ⅛
38⅜	19	Seaboard Oil(.70b)	1	23	22⅜	22⅜	− ⅛
51⅛	30	Sears Roebuck	2	37	36⅜	36⅜	+ ⅜
4¼	1⅛	Second Nat Inv	1	2	1⅜	1⅜	
52	30	Second N In pf(2f)	x	47¼	45½	47¼	−1⅛
9	3¼	Servel	12	8⅜	8⅜	8⅜	+ ⅛
13⅜	4	Sharon St'l Hoop	8	12⅛	11⅜	12	+ ¼
7⅜	4	Sharp&Dohme	1	4⅜	4⅜	4⅜	
49	30	Sharp&Do pf(3.50)	1	45¼	45¼	45¼	− ⅛
13⅜	6	Shattuck F G (.25)	1	8½	8⅛	8⅛	+ ⅛
11⅛	6	Shell Union Oil	1	6⅜	6⅜	6⅜	− ⅛
89	45½	Shell Un Oil pf	1	70	70	70	
18⅜	7¼	Simms Petrl(.55n)	6	17¼	16⅞	16⅞	− ⅜
42	15	Sloss Sheff pf	x	30	29	30	+1
19⅜	3½	Snider Packing	4	18	16⅜	17⅜	
19⅜	9⅜	Socony Vac (.60)	8	14⅛	13⅜	14	+ ⅛
39⅜	20	So Porto R Su (2)	2	21⅜	21⅛	21⅛	− ⅛
22¼	10½	Sou Calif Ed (1.50)	*1	12⅛	11⅞	12⅛	+ ⅛
33⅜	14⅜	Southern Pac	8	16⅜	15⅜	16⅛	− ⅛
26⅛	11½	Southern Ry	3	13⅜	13⅛	13½	− ⅛
41⅛	14	Sou R'wy pf	2	16⅜	16⅛	16⅜	
74	30½	Spalding 7 pf	x	50	50	50	+1⅜
8	2⅛	Sparks With	5	4⅜	4⅜	4⅜	+ ⅛
36	12½	Spenc Kellog(1.60)	3	34	33⅛	33⅛	− ⅜
11⅜	3⅜	Sperry Corp (.25)	6	9⅛	8⅜	9⅛	+ ⅛
41⅛	18	Spicer Mfg pf (3)	x	38⅜	37½	38⅛	
79¼	7¼	Spiegel May S	5	79⅛	76⅜	77⅜	− ⅛
25⅛	17¼	Stand Brands(1)	18	18⅛	17⅜	17⅜	
8	3	St Com Tobac	2	4⅛	3⅜	4⅛	+ ⅜
17	3⅜	Standard Gas	2	4¼	4⅛	4¼	+ ⅛
38⅛	13¼	Stand Gas 7 pf	1	13⅜	13⅜	13⅜	+ ⅛
1⅜	⅜	Stand Investing	1	1⅛	1⅛	1⅛	− ⅛
42⅜	26½	Std Oil of Cal (1)	3	30⅜	30⅜	30⅜	+ ⅛
32⅜	23¼	Std Oil Indiana(1)	1	24⅜	24¼	24⅜	+ ⅛
50⅛	33⅛	Std Oil N J (1c)	4	41⅜	41½	41⅜	+ ⅛
15⅜	6	Starrett L S (.50)	1	15⅛	14	14⅛	+1
66½	45⅜	Sterling Pr (3.80)	8	59⅜	59	59⅛	+ ⅛
38⅛	28⅛	Sterling Sec cv pf	1	36⅛	36⅛	36⅛	−1⅜
10⅜	4⅜	Stewart Warn	2	8⅛	7⅜	8⅛	+ ⅛
13⅜	3⅜	Stone & Webst	4	4⅛	4½	4⅛	+ ⅛
9⅛	1⅜	Studebaker	34	2⅜	2¼	2¼	
47	10	Studebaker pfr	2	15⅛	14⅞	15⅛	+ ⅜
25¼	11½	Superh't'r Co(.50)	2	15⅛	15	15⅛	−1⅜
3	1⅛	Superior Oil	5	1⅜	1⅜	1⅜	
15⅜	4⅜	Superior Steel	4	8	7⅜	7⅜	− ⅛
15⅜	3⅛	Sweets of Am	1	4¼	4	4¼	− ¼

—T—

High	Low †		Sales in 100s	High	Low	Close	Net Chg.
6⅜	3⅛	Tenn Corp	4	4⅞	4½	4⅞	+ ½
29⅜	18¼	Texas Corp (1)	3	20	19⅜	19⅜	
43⅛	22¼	Texas Gulf Su (2)	4	34½	34¼	34½	+ ⅜
43⅛	13½	Texas & Pac	1	21⅜	21⅜	21⅜	− ⅜
6½	2½	Tex Pac C&O	1	3½	3⅜	3½	+ ⅛
12	6	Tex Pac L T n	58	10⅛	9⅞	10⅛	+ ⅜
18	8	Thatcher Mfg(.25)	1	15⅜	15½	15⅜	− ⅛
12⅛	4	The Fair	1	6¼	6	6¼	+ ¼
9⅛	2⅛	Thermoid Co	1	3⅜	3⅜	3⅜	
11	4⅛	Thompson Co (.50)	1	5⅜	5⅜	5⅜	− ¼
20⅛	10	Thomp Pr Inc	1	15⅛	15⅛	15½	− ⅛
5½	1⅜	Thompson Sta	1	2⅜	2½	2½	− ⅛
14⅜	7½	Tidewatr Asso	4	9	8⅞	7⅞	
8½	3	Timken Detr't	4	6¼	6¼	6¼	
41	21	TimkenRol(1.25b)	15	34⅜	34	34⅜	+ ⅜
8½	5	TransamerC(.25n)	14	5½	5⅜	5½	
13½	4½	Transue&Wm	1	7	7	7	+ ⅜
6⅜	3	Tri Cont'l Corp	21	3⅛	2⅞	2⅞	− ¼
78	51	Tri Cont'l pf (6)	1	75⅛	75⅛	75⅛	
42½	25⅜	Trico Prod (2.50)	1	39½	39½	39½	− ⅜
8½	⅜	Twin City R T	1	3⅜	3⅜	3⅜	− ⅜

—U—

High	Low †		Sales in 100s	High	Low	Close	Net Chg.
59	22½	Underwood EF(2)	3	57½	57	57	−1½
60⅜	31½	Union Bag&P (4)	15	48	47	47	−1
50⅛	34½	Un Carbide(1.40)	23	45⅜	44⅜	45¼	+ ⅜
20⅛	11½	Union Oil Cal (1)	*5	15½	15⅜	15½	+ ½
133⅛	90	Union Pacific (6)	8	105¼	105	105	
15⅛	8⅛	Utd Aircraft	23	13⅜	13½	13⅜	
6⅛	3⅛	Un Air L VTC	17	5⅜	5⅜	5⅜	+ ⅛
29⅛	19	Unit Biscuit (1.60)	2	25	24⅜	25	+ ½
50⅜	20¼	Unit Carbon (2.40)	9	47⅛	47⅛	47⅛	+ ⅛
3⅛	2	Unit Corp Del	14	2⅜	2⅜	2⅜	
37⅜	21¼	Unit Cp Del pf(3)	10	25⅜	24⅜	25⅜	+ ⅜
18⅛	6⅛	United Drug	13	11⅜	11½	11⅜	+ ⅜
7½	3	Unit Elec Coal	1	6⅜	6⅜	6⅜	
77	49½	Unit Fruit (3b)	2	74½	73⅜	74½	+ ½
20⅛	11⅜	Un Gas Imp(1.20)	13	12½	12½	12¼	
99⅜	82½	Unit GasImp pf(5)	1	91	91	91	+ ½
13⅜	4	Uni Piece Dyew	1	5⅛	5⅛	5⅛	
15⅜	6	U S & For Sec	1	6⅜	6⅜	6⅜	
53⅛	34¼	U S Gypsum(1.25b)	5	49½	49	49	
146	110	U S Gypsum pf (7)	x	145	145	145	+2¼
64⅜	32	U S IndusAlc	5	39¼	38⅜	39¼	+ ⅜
19⅜	7	U S Leather A	6	10¼	10	10	
33	12	U S Pipe& F (.50)	12	19⅛	19	19	
19⅜	13¼	U S P&F 1pf(1.20)	1	19⅜	19⅜	19⅜	+ ½
12⅜	4	U S Realty	1	5⅜	5⅜	5⅜	+ ⅜
24	10⅜	U S Rubber	1	14⅜	14⅛	14⅛	− ⅛
61¼	17⅛	U S Rub pf	8	37½	37	37¼	− ⅜
141	53⅜	U S Smelting (9n)	16	111½	109	109½	− ⅜
65½	51½	U S Smelt pf	1	64⅞	64⅜	64⅞	+ ⅜
59⅛	29⅜	U S Steel	42	37⅜	36⅜	37⅜	+ ⅛
90	67⅛	U S Steel pf (2)	1	87½	87	87½	+ ⅛
8¼	2⅛	United Stores A	18	6⅜	6¼	6¼	+ ⅛
3	⅜	Univ P & R	4	1⅜	1⅜	1⅜	+ ⅜
24	4¼	Univ P & R pf	x	14	14	14	+1

—V—

High	Low †		Sales in 100s	High	Low	Close	Net Chg.
1⅛	⅜	Vadsco Sales	1	1	⅞	1	
31⅜	14	Vanadium	18	18⅛	18⅜	18⅛	− ¼
12½	3⅜	Van Raalte	1	12½	12¼	12¼	
98	54¼	Van Raalte 1pf (7)	x	93	93	93	− ½
36⅜	23⅛	Vick Chem (2.10b)	5	34⅜	34¼	34⅜	+ ¼
5⅜	1⅛	Va Car Chemical	2	4¼	4⅛	4¼	+ ⅛
26	10	Va Car C 6 pf	2	23⅜	23	23	
80	60	Va E&P 6pf (6)	x	73⅜	73⅜	73⅜	+ ⅜
82	36	Vulcan Detin(4m)	x	73	72	73	+ ¼

—W—

High	Low †		Sales in 100s	High	Low	Close	Net Chg.
31	15¼	Walgreen (1d)	1	30	29¼	30	+ ½
6⅜	2¼	Walworth Co	1	3⅛	3⅛	3¼	+ ⅛
8¼	2⅜	Warner Pict's	50	4	3⅜	4	+ ⅜
31⅞	12	Warner Pict pf	x	20⅛	18	20⅛	+2⅜
3⅛	1	Warner Quinlan	1	1⅛	1⅛	1⅛	
13⅜	3¼	Warren Bros	1	4⅜	4⅜	4⅜	
31	13½	Warren Fd P(1n)	2	26	26	26	+ ¼
7	3	Webster-Eisen	1	5⅜	5⅜	5⅜	+ ⅛
35⅜	15	Wes'nO&S(.87½b)	17	32⅜	32	33	+1¼
75	49	Wesson cv pf(4)	1	74½	74½	74½	− ½
68½	40¼	W P E 6% pf (6)	*x	51½	51½	51½	+1½
80	47	W P E 7% pf (7)	*x	59	59	59	+2⅜
110⅜	88½	West P P 7 pf (7)	x	105	104½	104½	− ⅜
2½	½	W Dairy Pr B	1	⅜	⅜	⅜	
17¼	6⅜	W Maryland	1	8¼	8¼	8¼	+ ¼
53	9¼	West M 2 pfd	1	10¼	10¼	10¼	+ ¼
17½	2⅛	West'n Pac pf	1	6¼	6¼	6¼	+ ⅛
66⅞	29½	Western Union	24	31⅜	30¼	31	
36	15⅜	WestinAirBr(.50)	12	24½	24¼	24¼	− ¼
47½	27⅜	Westin El&Mfg	44	38⅜	37½	38¼	+ ⅛
97½	77	WestE&M 1p(3.50)	x	97½	97½	97½	+4
27¼	12¼	Westvaco Chl (.40)	3	21½	21⅛	21½	+ ⅜
15⅛	5	Weston El In	1	12⅜	12⅜	12⅜	− ¼
57	34	Wheeling St pf	1	50	50	50	+1
32⅜	11¼	Wilson & Co A	9	27⅛	26⅜	26⅜	
105	30	Wilson&Cpf(7f)	1	94½	94½	94½	+1
55¼	35	Woolworth (2.40)	18	52⅜	52	52¼	+ ¼
53	31½	Worthgtn pf A	x	39	39	39	+1
75	12	Wright Aero	x	48	48	48	+1
79½	47⅜	Wrigley (3.50b)	*2	76	76	76	+ ⅜

—Y—

High	Low †		Sales in 100s	High	Low	Close	Net Chg.
23	11⅜	Yale & Towne	2	22	22	22	
33⅜	12⅜	Youngstown Sh	21	19¼	18⅜	19¼	+ ½

—Z—

High	Low †		Sales in 100s	High	Low	Close	Net Chg.
7⅜	3⅜	Zonite	1	4⅛	4⅜	4⅜	− ¼
2	1	Call Money		1	1	1	

Other Financial News on Page 21.

(a) Optional stock or cash. (b) Partly extra. (c) Extra stock and cash. (d) Extra in stock. (e) Paid in 1933. (f) On account of accumulations. (g) No regular rate; latest payment. (h) Payable in stock. (m) Special. (n) Paid this year. (ww) With warrants. (xw) Without warrants. (*) Ex-dividend. (†) 1934-35 high; low since July 1, 1933. (x) Indicates ten shares trading unit.

Crude Rubber

Consumption of crude rubber by manufacturers in the United States for December, 1934, amounted to 36,662 long tons, compared with 34,842 long tons for November, 1934. December consumption shows an increase of 5.2 per cent over November, 1934, and 27.5 per cent over December, 1933, according to the Rubber Manufacturers Association.

This Association estimates total domestic stocks of crude rubber on hand December 31 at 352,632 long tons, which compares with November 30 stocks of 361,236 long tons and 365,000 long tons on hand Dec. 31, 1933.

"Pennsy" Earnings

Pennsylvania Railroad reports for 11 months ended Nov. 30, 1934, surplus of $16,009,793 after taxes and charges, equal to $121, a share (par $50) on the 13,167,696 shares of $50 par, against $19,158,519, or $1.45 a share, in first 11 months of 1933.

November surplus was $808,173, against $1,506,826 in November, 1933.

MARKET STEADY At Close Of Quiet Session

New York, Jan. 17—The stock market remained in the dold-drums today.

Some firmness in specialties was noted, but lat dealings generally were marked by mild price irregularity.

U. S. Steel, Chrsler, Consolidated Gas and Santa Fe showed slight recessions, while General Motors Case, General Electric, American Telephone and American Can were steady to a bit improved.

The markets apparently paid little attention to a New York State Supreme Court decision ordering the Bethlehem Steel Co. to pay interest on its gold bonds at the old parity of the dollar.

In the minds of most traders the forthcoming gold verdict of the U. S. Supreme Court will be the all important market influence. Until that is out of the way, Wall Street observers expected narrow and irregular trends.

Gold Verdict

The general opinion in the financial district seemed to be that the administration will have a legislative program ready to remedy a situation which might follow action of the highest court in upholding gold payments.

The concensus in brokerage circles was that the value of the dollar will not be increased, whether the jurists uphold the government or new measures are required to at least maintain the status quo.

Market sentiment was bolstered to some extent by the restoration of wage cuts to some white collar workers of the U. S. Steel Corporation. Wall Street saw in this action a certain amount of hopefulness on the part of steel executives.

The wage decision was generally attributed to the current improvement in the pace of steel operations, which are now at the highest point since last June. Many observers did not doubt that the prospect of continued robust steel demand from the automobile industry played a part in the return to former pay schedules.

Boston Stocks

IRREGULAR TONE IN DULL MART

Price trend was irregular in today's dealings on the Boston Stock Exchange. Trading was extremely dull.

Boston Elevated added nearly a point. First National Stores was firm.

Boston & Maine prior preferred was off nearly 2 and Edison lost about 1.

United Shoe eased a fraction.

Other groups held within a narrow range.

A. G. Spalding

The annual report of A. G. Spalding & Bros. for the fiscal year ended October 31, 1934, shows a net loss from operations of $672,301, compared with a loss of $1,962,002 for the preceding 12 months' period. Net sales were $12,738,997, compared with $11,061,376.

The consolidated balance sheet at October 31, 1934, shows that the strong financial position reached at the end of 1933 has been maintained. Current assets of $7,364,008 were more than 11 times current liabilities of $633,249 compared with current assets of $7,726,917 and current liabilities of $707,972 at the end of the previous year.

Wool Tops

New York, Jan. 17 (AP)—Wool top futures closed quiet, unchanged to 2 higher.

	High	Low	Last
January	77.8	77.8	76.6b
July	78.2	78.2	77.2b

b—Bid.

Bank Statement

Boston Balance	**$18,000,000**
Boston Clearance	**$43,000,000**

Dow-Jones

Time	Industrials		Railroads	
11:00	101.76	+ .22	34.95	+ .18
12:00	101.44	— .10	34.74	— .03
1:00	101.33	— .21	34.65	— .12
2:00	101.54	.. ..	34.65	— .12

Change figured from previous closing average.

Boston Stocks

	High	Low	Close	Chg
Am Tel	105⅛	104¼	104⅜	+ ⅜
Bos Elev	63⅞	63⅜	63⅞	+ ⅞
B & M pr pf	16	15	15	−2¼
Boston P P	10	10	10	..
E G & F Asso	4	4	4	..
do pr	47	47	47	−1½
E Mass pf	6	5½	5½	− ½
E Mass adj	1⅛	1⅛	1⅛	+ ⅛
Edison	100	98½	99½	..
Employers Gr	13	12⅞	13	+ ½
First Nat St	51⅛	49⅞	50½	..
Gen Capital	27½	27⅜	27½	..
Gilchrist	4¼	4	4¼	..
Loew's Th	5⅛	5⅛	5⅛	− ¼
Maine Central	4½	4½	4½	+ ¼
N E Tel	94	93⅞	93⅞	− ⅛
Old Colony	70	69⅞	70	
Prov & Wor	101½	101½	101½	
Shannon	15c	15c	15c	−1c
Shawmut	8⅞	8⅞	8⅞	
Swift & Co.	17⅞	17⅞	17⅞	− ⅛
Torrington	73	73	73	..
Un Found	⅜	⅜	⅜	−1-16
Un Fruit	74⅜	73¼	74⅜	+ ⅜
Un Shoe	72⅜	72	72⅛	− ⅛
Un Shoe pf	36	36	36	..
Utah Metal	2	2	2	..
Warren Brg	4⅞	4⅞	4⅞	..

PORT Arrivals, NEWS

THE TIDES

(From U. S. Coast and Geodetic Survey)

Time and height of tides at Commonwealth Pier No. 5, South Boston.

HIGH WATER

Time	Height
9:26 a. m.	3.4
10:02 p. m.	8.

WEATHER

(From U. S. Weather Bureau)

Atlantic Coast, Eastport to Sandy Hook: Thursday snow; changing to rain and warmer; increasing east and southeast winds.

SHIPPING RECORD

DUE TODAY

S.S. Lady Rodney (Br.), Kingston, Jamaica, via Nassau and Bermuda; docks Commonwealth pier, South Boston, tonight.

M.S. Chinese Prince (Br.), Singapore, etc., via Halifax, N. S.; due below tonight; docking tomorrow, pier 46, Mystic, Charlestown.

S.S. Harold Walker, Caripito, Venezuela, with oil; docks Colonial Beacon Oil Co., Everett.

S.S. George W. Barnes, Aruba, D. W. I., with oil; docks McMexican Petroleum Co., Chelsea.

S.S. Minnesotan, Pacific ports via New York and Philadelphia; docks Commonwealth pier, South Boston.

S.S. Pan Royal, New Orleans, Mobile and Panama City, Fla., via New York and New Bedford; docks pier 42, Hoosac, Charlestown.

S.S. Floor Spar, Houston, Galveston and Corpus Christi, Tex.; docks Hoosac piers, Charlestown.

S.S. Norfolk, New York, with transhipment cargo from Gulf ports; docks Lewis wharf.

S.S. Howard, Philadelphia; docks pier 2, Northern avenue.

S.S. Glen White, Norfolk, Va., with coal; docks Everett Coke Works.

S.S. Saint John, New York; docks north side, India wharf.

DUE TOMORROW

S.S. Baron Nairn (Br.), Newcastle, Eng., with fuel; docks Mass. Wharf Coal Co., East Boston.

S.S. Loviand (Nor.), Glasgow, with coal; docks Glendale Coal Co., Charlestown.

S.S. West Irmo, West African ports; reported by radio; docks Palmer & Parker's wharf, Charlestown.

S.S. Ayuruoca (Braz.), Santos and Victoria, Brazil, via New York, with cocoa beans; docks berth 4, Army Base.

S.S. San Diego, Pacific and way ports; docks pier 48, Mystic, Charlestown.

S.S. Dorothy Luckenbach, Pacific and way ports; docks Commonwealth pier, South Boston.

S.S. Hawaiian, Pacific and way ports; docks Wiggin terminals, Charlestown.

S.S. Commercial Bostonian, New Orleans via New Bedford; docks pier 40, Hoosac, Charlestown.

S.S. City of Chattanooga, Savannah via New York; docks pier 42, Hoosac, Charlestown.

S.S. Juniata, Baltimore and Norfolk; docks pier 2, Northern avenue.

S.S. Isaac T. Mann, Norfolk, Va., with coal; docks Boston & Maine coal piers, Charlestown.

S.S. Sewalls Point, Norfolk Va., with coal; docks Castner, Curran, Bullitt's wharf, Charlestown.

S.S. Berkshire, Newport News, Va., with coal; docks Edison power station, Weymouth.

S.S. Coastwise, Newport News, Ca., with coal; docks Edison power station, South Boston.

S.S. Hampden, Newport News, Va., with coal; docks Boston & Maine coal piers, Charlestown.

S.S. Acadia, New York; docks north side India wharf.

DUE SATURDAY

S.S. West Arrow, Antwerp and Rotterdam; docks Army Base.

S.S. Gonzenheim (Ger.), Scandinavian ports; docks Mystic piers, Charlestown.

S.S. Dunaff Head (Br.), Fowey, Eng., via Philadelphia, with china clay; docks pier 48, Mystic, Charlestown.

S.S. Yarmouth, St. John, N. B., and Yarmouth, N. S.; docks Central wharf.

S.S. Essex, Philadelphia; docks a. m., pier 2, Northern avenue.

S.S. Saint John, New York; docks a. m., north side India wharf.

Vital Statistics

MARRIAGE INTENTIONS

Alan Elderman, Huntington, W. Va., Rose Bornstein, 349 Seaver st.

Stephen Alston, Jr., 37 Weston st., Mattie Jones, 37 Weston st.

Edmond J. LeMay, 212 L st., Aletta T. Biesenbeek, 44 Marine rd.

Michael O'Donnell, 31 Linden pl., Brookline, Ellen Gillen, 733 Parker st.

Rubin Feldman, 86 Lawrence ave., Miriam Harris, 32 Leston st.

Roland Crowell, 14 Seminary st., Annunbiata Calabro, 10 Bunker Hill st.

Morris Kaplan, 22 Hosmer st., Pearl Lushkin, 29 Auburn st.

Edwin J. McGowan, 30 Walter st., Mary F. O'Connell, 51 M st.

James C. Mullan, 404 E. 134 st., N. Y., Mary G. Donelan, 56 Davison st.

Thomas K. Nashawaty, 41 Spring st., Mary M. Copponi, 16 Rossmore rd.

Generoso Sacco, 156 Prince st., Elaine Palumbo, 158 Salem st.

William J. O'Mera, 38 Clinton st., Newtonville, Rose Alessi, 10 Levant st.

DEATHS

Mary F. Thomas, 2 Washington st., Dorchester.

Margaret C. Mass, 114 Smith st., Roxbury.

Ora A. Hewins, 640 Newton st., Brookline.

John E. Phalen, 11 Rutland sq.

Joseph A. Ricard, 118 Whitman st., New Bedford.

Dr. Edward A. Tracy, 60 Hancock st., Dorchester.

Mildred M. Flaherty, 64 Queensbury st.

Julia A. Foley, 70 Station st., Roxbury.

Rudolph A. Groebe, 347 Meridian st.

Mary A. McCarthy, 100 Decatur st., Charlestown.

Mary Walsh, 602 Canterbury st., Roslindale.

George Hartery, 82 Broadway.

Rosa V. Gertson, 70 Lake st., Arlington.

Andrew K. Szowstakowski, 1 Highland st., Dorchester.

Annie McGillicuddy, 33 West Tremlet st., Dorchester.

Daniel J. Sullivan, 1662 Washington st., Henry G. Babcock, 10 Richardson st., Brighton.

Severino Petrillo, 190 North st.

Thomas Strange, 85 Langley rd., Newton Center.

Charles Tripp, 80 Walnut ave., Roxbury.

Ida Messier, 1761 Washington st., Roxbury.

Thomas Sasso, 24 Stillman st.

Daniel Kenney, 3846 Washington st., Roslindale.

Michael J. Barry, 58 Putnam st.

Arthur Pericoli, 2 Dacey st., Hyde Park.

James J. Moore, 49 Roslin st., Dorchester.

Annie M. O'Brien, 32 Temple st.

Mary E. Terrio, 44 Ivy st.

William V. Gardner, 35 Pine st.

John Carroll, 370 Bunker Hill st., Charlestown.

Daniel Keough, 69 Gainsboro st.

Fraser Sherburne, 22 Ward st., Woburn.

Annie Nickerson, 23 Warren ave.

40 LASHES For Wife Beating

Augusta, Me., Jan. 17—Forty lashes across the back or a year's imprisonment would be the penalty for wife beating in Maine under a bill ready for introduction in the Maine Legislature.

The bill, sponsored by Representative Clarence E. Sawyer of Brunswick, provided that if the court ordered a whipping for a convicted wife beater instead of jail, the lashes should be administered by a sheriff.

THERE IS NO SUBSTITUTE FOR CIRCULATION

ANNOUNCEMENTS

CLASSIFIED INDEX

All classifications are numbered and follow in numerical order. The following are the more important classifications:

Apartments	85-86
Attorneys	33
Auctions	118
Automotive	130-140
Beauty Aids	19
Boats and Accessories	124
Bus Trips—Tours	34
Business Opportunities	72
Children Boarded	93
Certified Bargains	100
Coal—Coke—Wood—Oil	110
Church Notices	14
Clothing for Sale or Rent	117
Day and Contract Work	41A
Dancing	24
Dentistry	37
Dermatology	38
Detectives	36
Dogs—Cats—Pets	107
Druggists	39A
Educational, Instructions	65
Employment	60 to 65
Farm and Dairy Products	106
Farms and Land for Sale	78
Financial	70-71
For Sale, Miscellaneous	115
Florists	12
Funeral Directors	10
Furniture for Sale	101
Furs and Storage	40
Garages	140
Golf	25
Hotels	90
Houses for Rent	87
Houses for Sale	75
Information Wanted	17
Jewelry and Diamonds	112
Legal Notices	1 to 4
Lost and Found	15
Machinery and Tools	121
Medical	41
Money to Loan	70-71
Monuments	11
Motorcycles—Bicycles	133
Moving, Trucking, Storage	94A
Musical Instruments	104
Offices and Stores	95
Office and Store Equipment	120
Oil Burners	109
Patent Attorneys	33
Personals	16
Positions Wanted	62-63
Poultry and Supplies	108
Professional Services	21
Radio and Equipment	105
Real Estate	75-96
Refrigerators	102
Rooms	89-94
Sewing Machines	103
Special Notices	18
Summer Camps and Cottages	88

1 *Legal*

GRANITE AVENUE BRIDGE COMMISSION.—The time of closing of the Granite Avenue Draw Bridge, over the Neponset River, by authority of the Engineer's Office of the War Department, Lt. Col. John J. Kingman, District Engineer, has been extended to and including January 28, 1935. GRANITE AVENUE BRIDGE COMMISSION. FREDERICK W. MANSFIELD, Mayor, Boston; FREDERICK A. GASKINS, Chairman Board of Selectmen, Town of Milton, Commissioners.

Death Notices

BIGHAM—In Waltham, Jan. 15, Anna K., wife of Soren H. E. Bigham. Funeral services from late residence, 259 South St., Waltham, Friday, Jan. 18, at 2 p. m. Relatives and friends invited.

POWERS—In Dorchester, Jan. 15, Agnes J. (Geer), wife of the late John J. Powers. Funeral from her late residence, 60 Alexander St., Friday, Jan. 18, at 8:30 a. m. High mass of requiem in St. Paul's Church at 9 o'clock. Relatives and friends invited.

HANLEY—In Watertown, Jan. 15, Katherine M., widow of the late Michael T. Hanley. Funeral from her late residence, 89 Galen St., Friday, Jan. 18, at 8 a. m. Solemn high mass of requiem at St. Patrick's Church at 9 o'clock. Relatives and friends invited to attend.

JANKOWSKI—In Dorchester, Jan. 15, Charles M., beloved husband of Josephine R. (Lynch) Jankowski. Funeral services at his late residence, 81 Barry St., Friday, Jan. 18, at 9:30. Relatives and friends invited.

ROSENWORTH—In Roxbury, Jan. 15, George S., son of the late Henry and Ellen Rosenworth (nee Driscoll). Funeral from his late home, 47 Longwood Ave., Friday, Jan. 18, at 8:30 a. m. Solemn high funeral mass at Mission Church at 9:30 a. m. Relatives and friends kindly invited. Late member of National Federation of Postoffice Clerks.

10 *Funeral Directors*

J. S. Waterman & Sons
Funeral Directors
497 Commonwealth Ave., Boston

Graham Funeral Service
1770 WASHINGTON ST.
Special Funeral $125 Non-Sect.
Special Funeral Metal Casket, $314. Services available anywhere in N. E.

JOHN E. LAWSON Day and Night Service. Go anywhere. 31 Shepard St. Brockton 856.

EDW. J. LeBLANC, Funeral Service. "The Best," anywhere, anytime. 36 Elm St. Waltham 1190.

LOUIS J. BADARACCO, Funeral Director, day and night service. 44 Fellsway West, Somerville.

E. M. NICHOLS & SON (Guy L. Nichols) 3rd generation. Middlesex Ave., Wilmington 214.

AUSTIN W. MARTIN—Day-night service, 1561 Mass. Ave., Cambridge, Tro. 5610.

FORD & GRIMWOOD, 21 School St., Quincy, Pres. 1046-W. Free use of Chapel.

11 *Granite*

Sullivan-Westerly Granite
Supplied by all leading dealers, has been used for the finest memorials since 1837. Before making a selection note, in practically any cemetery, the outstanding beauty of this granite.
SULLIVAN GRANITE COMPANY
Westerly, Rhode Island

GRANITE PEERLESS GRANITE CO., 88 Penn St., Quincy. Granite 0062.

HOME MODERNIZATION DIRECTORY

OIL BURNERS

Range Oil Burners $6.75
L. GROSSMAN SONS, Inc.
130 Granite St., Quincy. Pres. 7100

METAL WEATHERSTRIPS

WHEN PROPERLY INSTALLED Around windows and doors—will save 25 per cent in fuel, plus stopping drafts, leaks, dust, noise, etc., from these openings—We specialize in this type work. Columbia Weatherstrip Co. Col. 5439. C. Mason, Mgr.

INTERLOCKING—Guaranteed, $1.00 per window $4.50 per door, complete cost. Com. 9327.

If you are looking for a furnished or unfurnished home, or apartment or room, let Barbara Holmes do your worrying for you. You'll find her every day at R. H. White Co. from 9 a. m. to 5:30 p. m.

ANNOUNCEMENTS

11A *Monuments*

MONUMENTS OF QUALITY—VARIETY—PRICE WRITE FOR DESIGNS AND PRICES
THEO. J. CRAIG
178 WATER ST., QUINCY, MASS. GRA. 1607-R.

MILFORD MONUMENTAL GRANITE WORKS, designers, mfrs., artistic memorials. Our prices save money. Peter Revolti, prop., Cedar St., Milford, Mass. Mil. 1281—Res. 1634.

12 *Florists*

EXPRESSIONS OF SYMPATHY
From Penn's Cost No More
Beautiful Fresh Sprays $3 up
Penn The Florist
CAN BE SENT BY WIRE ANYWHERE ANY-TIME
PENNPHONE LIB. 4317
124 TREMONT ST. BOSTON

15 *Lost and Found*

Lost Somerville; female Fox Terrier, brown head, 2 yrs. Child's pet. Reward. Somerset 2129-R.

Lost Milton, white-brown wire-haired Fox Terrier, female; reward. Bl.Uehills 5546.

Lost Brighton; Boston Terrier wearing green harness with leash. Reward. Stadium 0351.

Lost South Boston; white Poodle-Spitz; male, 9 months, "Pat." Reward. So. Boston 0883.

FOUND—Spitz, Pomeranian, Fox terrier, Police and mongrel dog. Call Miss James, Liberty 4000.

LOST—Brown police dog, answers to name Prince. Roxbury-Dorchester district. License N802. Reward. Phone Sta. 1001.

LOST your dog? Phone Animal Rescue League, 51 Carver St., Boston. Han. 9170.

16 *Personal*

OLD glass, satin overlay applied, bric-a-brac. Antiques. I. FORTIER, 175 Wilson Ave., Wollaston.

18 *Special Notices*

WHO CAN SUPPLY us with rabbits from time to time as needed? Loffler Laboratory, 1084 Boylston St. Circle 8303.

PLUMBING, heating, oil burners repaired. Michael B. Gradone, 409 Chelsea St., East Boston 2759.

READ the Christian Science Monitor, An international daily newspaper.

Mattresses

Mattresses renovated. 1 day. Go anywhere; form. with Paine's. H. P. 1443-R.

1935 Christmas Club

Quincy Savings Bank. Join our Xmas Club now. 1374 Hancock St., Quincy.

19 *Beauty Aids*

Permanent WAVE
$1.89 A SELF SETTING WAVE WITH PERFECT RINGLET ENDS ASSURED UP
Expert Operators Only.
8 WINTER STREET
ROOM 710. LIB. 8282

SUPERFLUOUS HAIR SPECIALIST
HAIR On ladies' faces permanently removed. No pain or scars.
Physicians' references. Miss Mollie Rappert
125 Tremont St., Boston. Rm. 310. Han. 7286.

$1 PERMANENT WAVE COMPLETE $1
Hub Academy, 161 Mass. Ave. (near Mass. Sta.) Ken. 8277

SHAMPOO—Finger wave dries in 15m., 75c. Permanent, $2.50 up, complete. Annette, 8 Winter St., Rm. 910. Dev. 7265.

20 *Beauty Instruction*

STUDLEY BEAUTY SCHOOL
Thorough training in every branch; expert teachers, 8 weeks' course, $50. Easy Terms. Discounts for cash. Send for circular. We help place students. 125 Tremont St., Room 503. Devonshire 7634.

20A *Buttons—Trimming*

BUTTONS, buckles, hemstitching, shirring while you wait. State Pleating Co., 35 Kneeland St.

21 *Professional Service*

BATHS LUNDIN TURKISH BATHS 18-20 CARVER ST. Men Day & Night. Women 10 A. M.-8 P. M. Han. 2979

SCIENTIFIC massage by graduate. 580 Commonwealth Ave., Suite 2. Ken. 2149.

Massage and rubs by graduate. Call Longwood 0387 for appointment.

24 *Dancing*

LEARN PROF. LERNER'S "CONTINENTAL"
SPECIAL WALTZ—FOX-TROT—TANGO VERSION
Every Type of Stage and Tap Dancing Taught
Private & Class Daily 10 A.M. to 12 P.M.
LERNER'S DANCE STUDIOS 335 MASS. AVE. CIR. 9248

DON'T WASTE TIME AND MONEY
BALLROOM Guaranteed in 4 LESSONS TAP ALSO
MY REPUTATION IS YOUR PROTECTION
PROF. RITTER 177 Tremont St. DEVonshire 7330.

15 PRIVATE LESSONS $5
UPTOWN SCHOOL—MODERN DANCING
330 Mass. Ave., at Hunt. Tel. CIR. 9068
Newest Steps, Fox-Trot, Waltz, "400," etc.
BEGINNERS GUARANTEED TO LEARN HERE
Classes nightly with orch. Hours 10 A. M. to 12 P. M.

BOSTON SCHOOL 2 Private Lessons $1
152A Hunt. Ave. Cor. West Newton St. Cir. 6891

COPLEY SCHOOL, 177 Huntington Ave. Strand Bldg., near Norway St.
15 PRIVATE LESSONS. LATEST STEPS Beginners and Advanced Cir. 7941 $5

New Ball Room Class STARTS TUESDAY, JAN. 29, 8:30-11.
Paparone STUDIOS Est. 1914 1088 Boylston St. Com. 8071

3 PRIVATE LESSONS $1 GET quick RESULTS! 246 Hunt. Ave. Ken. 0831.

26 *Where to Dine*

Manning's Restaurant, breakfast, luncheon, dinner. 25 Wash. St. Wel. 2140.

NARDINI'S LUNCH or FEAST Concord, New Hampshire

27 *Where to Buy Liquor*

Powers' General Store Vinal Sq. Route 3 No. Chelmsford

CAPITOL MARKET, INC. ASP. 3649 Imported and Domestic Liquors, 165 Allston St., Allston.

35 *Cleaning and Dyeing*

PICADILLY CLEANERS, INC., clothing cleaned, pressed. 3 hour service, laundering, call and delivery. 1586 Hancock St., Quincy. Gra. 0770.

38 *Dermatology*

NOSES RESHAPED
Ears Set Back
FACE LIFT
All Featural Defects Corrected
Blemishes Removed
A. S. GIBSON, M. D.
164 Boylston St. Phone Lib. 4162 Est. 35 Yrs.

39A *Druggists*

JERSEY DRUG 115 Jersey St., Boston. Call us. Kenmore 0996.

ANNOUNCEMENTS

41 *Medical*

X-RAY

Examination, consultation and trial treatment absolutely free to all who call before Jan. 20th, 1935. The power of the X-ray and mercury quartz light treatment is accomplishing wonders in diseases of every description. No matter what your disease may be remember Daniel J. Walsh, M. D., fulfills the above offer.

BRONCHITIS

Mrs. Georgiana Branch, 153 Brookline St., Cambridge, Mass., says:—"I suffered from Bronchitis. It was so severe I thought I was going to die. There was a tightness of the chest with painful and difficult breathing. Loss of voice and cough. Mrs. Inez Layne told me that Dr. Walsh had done so much for her that she felt sure Dr. Walsh could help me. I had Dr. Walsh treat me and I am so overjoyed at the results of Dr. Walsh's treatment in my case that I have sent him a number of patients and give this statement in the hope that others who suffer as I did may know where to go for help."

Signed (Mrs.) Georgiana Branch.

D. J. WALSH, M. D.
18 Boylston St., Boston, Mass.
Office Hours: Mon., Wed., Thurs. and Sat., 10 to 1, 2 to 4 and 5 to 8; Tues. and Fri., 10 A. M. to 4 P. M. Closed Sundays and Holidays

PILES No need to suffer needlessly. Send for 20 page free booklet.
DOVER STREET CLINIC
16 Dover St. Dept. A. Boston, Mass.

ACNE—BLOOD DISEASES
TREATED BY THE LATEST METHOD
VACCINES USED WHEN NECESSARY
Hours 9 to 8 W. Mulcahy, M. D. 32 Boylston St. Han. 5938

FACE and Feature Specialist E. P. Reid, M.D.
316 Newbury St., Ken. 4317. Est. 36 yrs.

GLASSES—Kryptoks. Repairing 'For Less.' Eyes Tested Factory. 4 Shawmut St., near Park Sq. Hub. 3895.

EMPLOYMENT

The AMERICAN-ADVERTISER offers SPECIAL LOW RATES to persons who advertise for positions. For further information and assistance in writing an advertisement seeking work, telephone LIBerty 4000.

60 *Employment for Women*

SPARE OR FULL TIME WORK
Make excellent income selling hosiery, silk underwear, shirts, ties and house-dresses. Large commissions. Credit plan. Royal Crown, 76 Summer St., Boston.

WOMAN WITH EXECUTIVE ABILITY FOR RESPONSIBLE POSITION WITH BUSINESS HOUSE. CALL LIBERTY 0018 FOR INTERVIEW.

3 WOMEN FOR SPECIAL WORK. EMPLOYMENT MANAGER, 352 LITTLE BUILDING.

EXPERIENCED mother's helper, live in, $5. Good home. 37 Egremont Rd., Suite 1. Asp. 9801.

TEA CUP READER, commission basis, Cambridge restaurant afternoons. Call Eliot 8388, 2-5 P. M.

MOTHER'S helper, over 18, live in; $5 week. Write Box X-142, Boston American.

61 *Employment for Men*

IF YOU CAN SELL

You can certainly sell a service book which gives the buyer $43.30 in service for $1, backed by 16 reliable firms; if you sell only 10 books a day you make $5 a day. Fisher Business College, 20 Franklin St.

WANTED—Milk, bakery, tea, coffee or other route men; good proposition for right man. Rawleigh, Dept. MAA-20-L, Albany, N. Y.

62 *Positions Wanted by Women*

LAUNDRY—1st class outdoor drying. Called for and delivered, reas. Gar. 4059.

Barbara Holmes gives her patrons a card of introduction from the bureau to the agency or person offering the rental.

FINANCIAL

70 *Money to Loan*

WE LEND MONEY on Liberal Terms
Quick, friendly service. Loans of $300 or less . . . 1 to 20 months to repay. Come in, write or 'phone.
Auto Loans Co-maker Loans
Furniture Loans Combination Loans
NEW ENGLAND EQUITY CORPORATION
153 Washington St. 4th Fl. Rm. 403
Phone LIBerty 1734 License 87

Let PILGRIM PLAN
Solve your money problems
See Us Today!
AUTOMOBILE FURNITURE LOANS
$50 to $1000. Up to 20 months to repay. One day service. Legal rates. Loans $300 or less under State supervision.
PILGRIM PLAN
24 SCHOOL ST. CAPITOL 7243
RM. 401 4TH FLOOR LICENSE 65

LOANS
Made to wage-earners and salaried workers with endorsers. Loans made on furniture without endorsers.
BOSTON MORRIS PLAN CO.
260 Washington St., Boston
License 62
Roxbury and Cambridge

AUTO LOANS Cars Refinanced while in Your Possession
AUTO OWNERS FINANCE CO., INC.
20 Columbus Ave., Boston. In the Motor Mart Building. License 214. Liberty 9236—Hancock 3915.

WE SPECIALIZE IN 2ND MORTGAGE
LOANS TO HOME OWNERS
Very Small Repayments. Hub Finance Co. 600 Washington St. LIBerty 8410

BANKERS FINANCE CORP
LOANS on Autos-Stocks-Salaries
18 Tremont St., Boston; Rm. 801
LAF. 0310 License 234

AUTO and TRUCK LOANS
AMERICAN FINANCE CORPORATION, LICENSE 23
Room 227 Park Square Bldg. HUB. 1813

Find that lost article! Advertise your loss in the Want Ad columns of the Boston Evening American and Sunday Advertiser.

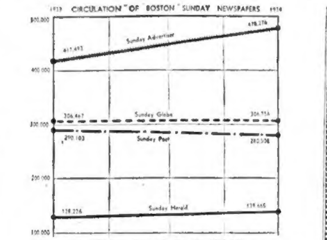

Source—Publishers' Statements Sept. 30, 1933-1934

"IT'S THE AMERICAN-ADVERTISER"

For Automotive Results—During 1934 the Sunday Advertiser Gained 76,730 Lines of Automotive Advertising. A gain of more than all the other papers combined.

	1934	1933	Gain or Loss
Sunday Advertiser	219,374 lines	142,644 lines	+76,730 lines
Sunday Globe	219,494 lines	179,739 lines	+39,755 lines
Sunday Herald	155,814 lines	149,802 lines	+ 6,012 lines
Sunday Post	87,309 lines	101,477 lines	—14,168 lines

(Above figures by Media Records, Inc.—the nationally recognized statistical authority.)

FINANCIAL

70 *Money to Loan*

PERSONAL LOANS
WITHOUT ENDORSERS
ON FURNITURE, AUTOS, NOTES
Borrow $50, pay back $3 monthly
Borrow $100, pay back $5 monthly
Borrow $200, pay back $9 monthly
Borrow $300, pay back $12 monthly
On Principal with Charges at Lawful Rate for the actual number of days you use the money.
LICENSED BONDED
NATIONAL LOAN SOCIETY
24 SCHOOL ST., BOSTON
LAFAYETTE 9036
689 MASS. AVE., CAMBRIDGE
TROWBRIDGE 3713
1 SALEM ST., MALDEN
MALDEN 6685
Licenses 82—117—177 Respectively

PERSONAL LOANS
PLENTY OF TIME FOR REPAYMENT
When you borrow from us you have 1 to 20 months to repay. Loans up to $300. Convenient plans for every income.
INDUSTRIAL BANKERS, INC.
Offices in

City	License	City	License
Boston	22	Medford	199
Brookline	160	Newton	201
Cambridge	71	Quincy	136
Chelsea	195	Roslindale	204
Dorchester	66	Somerville	33
Everett	197	Waltham	135
Malden	107	Woburn	205

To 'phone, or for local office address consult your telephone book. For Quick Service—Call LIBERTY 2710

INDUSTRIAL BANKERS, Inc.

"If you need Money INVESTIGATE the GLOBE PLAN"
Personal loans without endorsers on autos, trucks or furniture. Repayments to suit your income. Lawful rates on actual time you use the money. Get the facts.
GLOBE Discount & Finance Corp.
437 Park Sq. Bldg. (31 St. James Ave.)
LIB. 7368 LICENSE 142

THE M-A-C PLAN, INC.
An organization that has served New England People for over a quarter of a Century
ANNOUNCES THE OPENING OF ITS TENTH NEW ENGLAND OFFICE FOR THE MORE EFFICIENT SERVICE TO THE PEOPLE OF BOSTON
MONEY *for* ALL PURPOSES
Located at Room 202
333 WASHINGTON ST.
License 152
Formerly The Colonial Budget Plan, Inc.

LOANS Notes, Heirs' Business, Metropolitan Finance Corp., 27 State. Laf. 1858.

AUTO, truck, drug store, loans 2½%, over $300. 281 Mystic Ave., Somerville. Pro. 0054.

72 *Business Opportunities*

12 POOL, BILLIARD tables, excellent condition, sacrifice. 78 Bigelow Ave., Watertown, Mid. 5896.

PHOTOGRAPHIC supply gift store, fine following in medical profession. 88A Mass. Ave. Ken. 0664.

EST. restaurant with beer license; good business, requires active partner. Gen. 8841.

REAL ESTATE MARKET

75 *Houses for Sale*

CAMBRIDGE—Located at 503 Cambridge St., near cor. of 6th St., opportunity for variety store; 7-room single house, all improvements, steam heat, recently re-decorated throughout; owner will renovate for store; good opportunity for home and business; rent $30. Tel. Kirkland 8672.

ALLSTON—Sacrifice, 2 family, 5-4 rooms Good condition; handy loc. Write box Z-153 American.

CAMBRIDGE
For sale, est. rooming house, 14 rooms, 5 kitchenettes, 2-car garage. Eliot 8872.

MEDFORD—Near Fellsway, 6 rooms, garage, oil, elec. refrig., rubber tile, $5500. Mystic 1025-W.

Barbara Holmes gives her patrons a card of introduction from the bureau to the agency or person offering the rental.

RENTALS

Hotels

THE SAVOY
455 COLUMBUS AVE., BOSTON
Warm sunny rooms and two and three room suites each with private bath and telephone. Elevator service. Single rooms $7.50 per week and up; double rooms $12 per week and up. Excellent dining room. No room service charge. Good 50c Dinners.
NO LIQUOR SOLD
Garage $2.50 per week. Cars called for and delivered included. 1 day laundry service.
PHONE KENMORE 8043. GEO. E. CLARK, Res. Mgr.

HOTEL CANTERBURY
14 CHARLESGATE WEST—FENWAY
1- to 3-room suites $50 to $100. Furnished or unfurnished. Hotel service optional.

85 *Unfurnished Apartments*

BRIGHTON BROOKLINE BOSTON Beautifully renovated apts. 1 to 8 rooms. $38 to $65. Every conceivable convenience. Charles A. Malley, Inc., 1066 Commonwealth Ave. Asp. 4300.

Dorchester, 6 Rooms, $27
All improvements, porches, white sink, combination range, large kitchen. Apply grocery store, 317 Talbot Ave., or Tal. 2810.

AMBASSADOR HALL APTS.
FURNISHED—UNFURNISHED 1-3 rms. 14 Ivy St., Boston—KEN. 1833

$35 Dorchester—Uphams Cor. 6 rm. mod. apt. 1st fl., in fine location. Hot water heat. Apply 12 to 4 daily. All day Sunday. 95 Sawyer Avenue.

$36 ROXBURY—Heated mod. 4 rms.; A-1 condition. Rent reduced in summer. Hig. 3581.

DORCHESTER—35 Hewins St.; mod. 8 rms.; oil heat; refrigeration; porches; garage. Long. 5487.

EVERETT—Attractive 3-4 room suites with full size kitchen, refrigeration, good neighborhood, convenient. Inquire THE WILBUR, cor. Walnut and Hancock Sts.

NEW YORK—If you contemplate living in New York, write to Jean Holmes, the New York American Apartment Hunter, 1834 Broadway, New York City. She will furnish you with the finest vacancies available at whatever rental you are able to pay.

ROXBURY—Sunny 6 rooms, elec., bath, tubs. $4 weekly. A-1 cond. 89 Eustis St. Col. 3288.

SOMERVILLE—5 rms., hardwood floors, steam, porches, all renovated. Red. to $30. Pro. 0108-M.

SOUTH END—3 rms, ranges, bath, elec., $17 mo. Apply 35 East Dedham St.

WATERTOWN—Lower 5 rms., fireplace, steam, garage, tile bath, finest loca., $10. Also 6 rms., fireplace, steam, tile bath, gar., $43. Tro. 8547.

WATERTOWN—Heated 2-rm. kitchenette apt., fine location, $40; also furn. apts. Mid. 2970.

86 *Furnished Apartments*

Brookline, $45 SMALL heated furnished suites, exclusive section. Apply Supt., 208 Winthrop Rd. LONG. 8760.

BROOKLINE—Will share my attrac. apt. with young bus. girl; all conv., $10 week. Sta. 5859 eves.

BEACON HILL—No. Russell St.; furn. or unfurn. 2 rms., bath, kitch. heat, conv. h. w., fireplace; reasonable. Cap. 9119.

87 *Houses for Rent*

WEST MEDFORD—Jan. 27-Apr. 1, unusually attractive, furnished home, 7 rms., spacious grounds, tennis court, $60; unfurnished thereafter if desired; best section. Mystic 0376-R.

WINTHROP Centre — Comfortable 8 rms., excel. cond., furnished opt., double garage, centrally located. 82 Fremont st. Oce. 0843W.

A COMPLETE rental office, catering to rentals only throughout the Newtons and Wellesley. Call Centre Newton 5000 or 1931 for Time Saving Service. Hill Rental Service.

89 *Rooms for Housekeeping*

DORCHESTER—Lady will share furnished apt.; business girl or nurse; heat, light, radio and telephone; reas.; refs. Col. 8839.

BROOKLINE—167 Thorndike St., large, attractive colonial room, light hskpg. radio. Lon. 8539.

1 CONCORD SQ.—Newly furnished kitchenette suites, steam heat, constant hot water. Phone.

ASHMONT STA.—Furn. heated 1-2 rms., gas, light, phone, parking. Talbot 4628.

JAMAICA—2 rooms, light hskpg., $5; also square room, $3. Jamaica 3039-M.

91 *Rooms with Board*

BROOKLINE—St. Paul St.; beautifully furn. rm. for business or elderly people desiring a real home, attractive outlook, fireplace. Also one single for business woman, excellent meals. For responsible parties, reasonable rates. Long. 8693.

BROOKLINE—57 University Rd. lge. sunny, warm rm., quiet home, $1, meals Long. 8828.

DORCHESTER—Uphams Cor., room in heated apt., cont. h. w., $3.50. Board opt. High. 3659.

92 *Rooms without Board*

BROOKLINE—24 Winchester St., near Beacon, sunny front rm., plenty heat, cont. hot water; breakfast privilege; reas. Long. 8886.

BACK BAY—Beautiful room, priv. home, elevator ser., gentleman, $4. Ken. 3728.

Commonwealth Ave., 1343, Apt. 2—Mother, daughter will rent beautifully furn. room, twin beds, kitchen, home priv. See it. $4 each, to two girls.

JAMAICA POND—I would like desirable person for my room in private home. Ref. Jam. 0238-W.

MILTON—Comfortable rm., $4. Young couple's home, gentleman. Blu. 1681.

SOUTH END—Front parlor, cont. hot water, steam heat. Handy. 24 Milford St.

IN quiet home in Back Bay, finely furnished room, refs. 404 Marlborough St.

Barbara Holmes gives her patrons a card of introduction from the bureau to the agency or person offering the rental.

RENTALS

92 *Rooms without Board*

HOTEL HUNTINGTON
Rooms all with bath, $7 to $9 a week, single; $10, $12 and $14 double. Newly renovated throughout. Tel. Kenmore 9454. 307 HUNTINGTON AVE. BOSTON, MASS.

$5 DORCHESTER—Uphams Corner; for couple, priv. arranged; parking. 22 Salcombe St.

$3-$5 Dorchester; Uphams Corner; 2 lovely front rms.; priv. pk'g. 54 Humphreys St.

$4 Somerville—Rm. for lady or couple. Priv. apt. Handy. Prospect 6583-W.

$4 Medford; lovely rm. in priv. home. Handy. Box K-171, Boston Amer.

$4 Dorchester; Uphams Corner; room in private apt.; handy. Cummins, 31 Stoughton St.

19 LAWRENCE ST.—Single rooms, bath, room floor, $2.50 wk. Bus. girls, walking dist., off Berkeley.

93 *Children Boarded*

WANTED—Infant or child to board $5. Good home. Parkway 5867-W.

REGISTERED nurse will board child over 2; large yard, near school. $5. High. 4078.

94 *Homes for Invalids*

A PRIVATE HOME
Nurse will share home with elderly or convalescent person, special diets and care. HIG. 7898.

95 *Offices and Stores*

TO LET, large, heated store near Central Square, Cambridge. 53 River St.

FOR SALE MISC.

Certified Bargains

BRAKES Relined, adjusted. Official Station HARVEY'S 1335 Boylston St., KEN. 3780

101 *Furniture—Household Goods*

WICKER FURNITURE repaired and refinished; all kinds of seating. New England Reed. CAP. 1427.

105A *Typewriters and Repairs*

3 MONTHS RENTAL RATE $5.00
NEW MONARCH NOISELESS PORTABLES
ALSO SELECTED TYPEWRITERS OF ALL MAKES
Free Delivery Service
Phone LIBerty 6195
AMERICAN WRITING MACHINE CO.
171 Federal St., Boston

109 *Oil Burners*

RANGE Burners $4.15. Better Grade $6. Cabinet circulating heaters $10.50. Buy direct. Modern Mfg. Co., Inc., 31 Summer St., Lynn. Breakers 6702.

RANGE Burners, $4.50 comp., guar. Tuck Sales, 40 Wash. Ave., Chelsea 0032.

110 *Coal—Coke—Wood—Oil*

order coal NOW!

Best American Anthracite	$12.50
Best Grade of COKE	$11.25
Briquettes	$10.50
Russian Coal, egg, stove	$14.00
Russian Coal, nut size	$13.50
Franklin stove	$11.00
Franklin egg, nut	$13.00
Franklin pea coal	$11.00

Deliveries in Metropolitan Boston
LOWEST PRICES ON RANGE AND FUEL OILS
Tel. GENeva 6060
WESTERN COAL CO.

COKE $11 A TON IN BIN
Affiliated with the Largest and Exclusive Distributor of This Coke in Boston
Special Lumpy Soft 2-Ton Lots $7.75
SOUTHERN COAL CO., Inc.
Commonwealth 2920 Malden 7475

COAL
EGG, STOVE, NUT, $12.50, PEA, $11.00
Guaranteed best you have ever burned.
Babcock Coal Co. Hig. 5311
47 Sherwood St., Boston

American Anthracite Egg, Stove, Nut $12.50 Coke $11.25 Russian Coal $14.00 PEOPLES COAL CO. GEN. 0485

COAL Egg, Stove, Nut $13.00
BUDGET PLAN ON REQUEST
MINERS COAL CO., Hig. 7053

COKE $11.50
Best Quality—No Down Payment
Cambridge Coke Co. TRO. 3270

COAL Egg — Stove — Nut Guar. American Anthracite $12.50
COKE, BEST GRADE $11.25
CLARK COAL CO. Gar. 8335

EDGEWOOD COKE CO.
BRICKETTS, $10.00; SOFT COAL, $7.76; COKE, all sizes, $11.75; HARD COAL, $13.00; GAS COKE, $11.00 MAL. 2941-M.

$7.50 LUMPY SOFT COAL 5-TON LOTS — COKE $11
BAY STATE COAL & OIL CO., Ken. 5020
BUDGET PLAN IF DESIRED

SEMET SOLVEY COKE $11.90. EGG AND NUT COAL $12.50 Ton; STOVE COAL $12.50 COL. 5160.

$7.75 Lump Soft Coal $8 80% Lump Coal Ken. 3214
100% SCREEN LUMP $9. IMMEDIATE DELIVERY

HIGHLAND Coke, $11.25. Coal $12.50 CALL PARKWAY 2541.

Fireplace WOOD. Any kind or length. Chas. Freeman, Wexford. Tel. 147-2

COKE $10.75; 100% lumpy soft $8; briquettes $10.25. FAIRMOUNT COAL CO. Jam. 2076-W.

Lumpy soft coal $7.75, $8.25, $9.25 per ton. 5-ton orders 50c less per ton. Com. 8553.

112 *Jewelry and Diamonds*

GOLD
Licensed by U. S. Treasury to buy old gold, jewelry, dental gold, etc. Bring in or mail. Our 60-year reputation assures fair dealing. JASON WEILER & SONS, 376 Washington St.

LOANS OR CASH GOLD, DIAMONDS AND SILVER, Gov't License. SAGER BROS. & CO. Est. 1904. Hub. 8274. 333 Washington St. 6th Floor. Room 616

FULL VALUE FOR DIAMONDS, GOLD and SILVER A. ATKINS, ROOM 706, 387 WASHINGTON ST.

CASH for Old Gold in any form or condition. GOLD RECLAIMING CORP. 1135 Little Bldg., Boston. LIB. 6994.

DIAMONDS Bought. Highest Prices Paid. J. O. SEIDLER Room 312. AND OLD GOLD 333 Washington St. Boston

LUFTIG pays highest for old gold diamonds, silver. Free appraisal. U. S. Gov't Lic. Loans made. Est 1888. 24 Province St. Fourth Fl. Rm. 418.

Cash Old Gold, Silver, Gold Plated Jewelry. Boston Old Gold Ex., 100 Boylston St., Boston

CASH FOR YOUR OLD GOLD
Diamonds, Broken Jewelry. Brearyer's, 11 Hanover St.

AUTOMOBILES

"No retailer shall use advertising which is inaccurate in any material particular or misrepresents merchandise (including its use, trademark, grade, quality, quantity, size, origin, material, content, or preparation or credit terms, values, policies, or services); and no retailer shall use advertising and—or selling methods which tend to deceive or mislead the customers." . . . Code of Fair Competition for the Motor Vehicle Retailing Trade.

130 *Automobiles for Sale*

HUDSON TERRAPLANE!

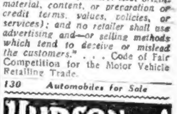

Fully Equipped
$133 DOWN $26.80 Per Month
'33 Terraplane "6" Coaches
3 to choose from. Act quickly; at these prices and terms they can't be beat. All reconditioned and sold with our "MONEY BACK GUARANTEE."

The HENLEY-KIMBALL Co.
650 BEACON ST. AT KENMORE STATION
Open Evenings Ken. 4010

'34 Ford De Luxe Coach $525
Like new, radio equipped. Mr. Briggs, Harvard Auto Co., 1236 Mass. Ave., Cambridge. TROwbridge 3460.

1932 Chevrolet Coach, clean. $100 down, balance financed.
Y-D CHEVROLET CO.
190 MASS. AVE., BOSTON. COM. 2200.

$10 Down, 20 Months to Pay HENLEY-KIMBALL 650 BEACON STREET
Money-Back Guarantee Protects You

T. C. BAKER CO.—FORD—BROOKLINE
4 Salesrooms; Same phone. BEAcon 5600
$10 Down: 20 Months to Pay
Cars sent to your door for approval.

NASH "OUR REPUTATION IS YOUR PROTECTION"
Fine used cars priced low; both salesrooms are open evenings. 640 & 983 Comm. Ave. KENmore 1403-4-5.

AUTO REPAIRS TIME PAYMENTS!
No Down Payment, Easy Terms.
STRATTON MOTOR, INC.
972-4 Blue Hill Ave., Dor. Gen. 8503.

'32 Chev. Sedan, $295 In very good cond.
HOWARD MOTORS, INC.
84 Washington St., Quincy. Granite 2410

Autos Wanted

Call up or drive in. We give you the cash.
1182 COMMONWEALTH AVE. Tel. Longwood 8507

CASH FOR ANY CAR. FELLSWAY MOTOR, 884 COMM. AVE. ASPinwall 9113.

$40 1928 Ford 1½-ton truck, all new tires. Mal. 3229-M; 4577-W.

$75 Chev. '29 Maroon Coach. Good tires. Daniels, 647 Mt. Auburn, Watertown. Mid. 2625.

$75 '29 Ford Sport Phaeton. Unusually nice shape. 976 Mass. Ave., Cambridge. TROwbridge 6135.

$89 PACKARD 6-wheel Club Sedan, 6 cyl., excellent condition. SAVOY AUTO SALES, 1234 Washington St., Boston. LIB. 0074.

$95 1929 CHEVROLET 4-DOOR SEDAN, used little. 45 Brighton Ave. ALG. 9209.

$125 '29 BUICK BUSINESS COUPE. Knox Bros. Motor Co., Somerville. Pro. 2170.

$195 1929 De Luxe Packard Sedan; like new. MALDEN AUTO EXCHANGE. Mal. 3100.

$200 '31 PONTIAC 4-dr. SEDAN. '30 ½-ton Ford panel body, $50. MAL. 1514.

$265 '31 Hupmobile 8 Sedan, extra nice condition. A real bargain at a low price; liberal terms. Dunham Chevrolet, New. No. 5620.

$335 '31 Buick Sedan, 5-pass., perfect condition throughout.
REARDON & WOODWARD, INC.
1890 Columbus Ave., Roxbury, Hig. 1832.

$335 '31 Chrysler Sedan, orig. finish, A-1 cond. Morton Motor Mart, 783 Blue Hill Ave., Dor.

LATE MODEL CARS—Trucks, big savings. Easy terms. Phone now COM. 1742.

GREAT Stock Reduction Sale—No Cash Down. Lawton Kenmore Motors, Inc. 596 Comm. Ave. KEN. 3630; open evenings.

NOYES BUICK—Never undersold. 859 Commonwealth Ave. Stadium 3600.

CARS WANTED. Highest Prices Paid. FINANCE CO., 965 Comm. Ave. ALG. 9518.

131 *Automobile Trucks*

GOOD USED TRUCKS
$10 down, 20 months to pay; always a good assortment. Massachusetts Motor Car Co., 20 Malvern St., Allston. Next to Packard Bldg. Sta. 0800.

$150 1½-ton Chevrolet truck with tank or ice body, or both, A-1 cond. Par. 0293.

134 *Automobiles for Hire*

RENT htd. new car, 10c to 8c a mile. Drive yourself. 406 Tremont St. Hub. 4339.

136 *Automobile Painting*

$15 ANY CAR. COLUMBIA AUTO PAINTERS, 22 Brighton Ave. STAdium 3033.

138 *Automobile Insurance*

As Low As $5 DOWN—8 MONTHS TO PAY ALLEN INSURANCE PLAN 141 Milk St. Room 337. HUB. 1678.

WAMCO $5 Down, 8 Monthly Pay'ts. 55 Kilby St. LIB. 8930.

Lowest Finance Charge. Best Companies. Plate Service. 53 State Rm. 1108. Cap. 5632.

139 *Automobile Schools*

$9 full license course and car for state test. $5 Short course. 406 Tremont St. Arl'ton Sq. Hub 4339.

$5 SHORT COURSE — FULL COURSE $10 "MET" AUTO SCHOOL. 360 Tremont St. LIB. 1450

BOSTON EVENING AMERICAN

"New England's Greatest Evening Newspaper"

Entered as second class matter at the Postoffice at Boston, Mass., under the Act of March 3, 1879, also at the Post-office Department, Canada.

Published daily except Sunday and Holidays, 5 Winthrop Square, Boston 8, Mass., by NEW ENGLAND NEWSPAPER PUBLISHING COMPANY.

Subscription by mail, postpaid, one month, 50c; three months, $1.50; six months, $3; one year, $6. Boston Postal District 75c month. Domestic rates include postage in the United States, Porto Rico, Philippines, Cuba, Hawaii, Alaska, Mexico, Canal Zone, Canada. Mail subscription payable strictly in advance. Rates to foreign countries, one month, $1; six months, $4; one year, $12.

The Boston Evening American assumes no financial responsibility for typographical errors in advertisements, but will reprint that part of an advertisement in which the typographical errors occur. Advertisers will please notify the management immediately of any error which may occur.

MEMBER ASSOCIATED PRESS

The Associated Press is exclusively entitled to the use for reproduction of all news dispatches credited to it or not otherwise credited in this paper, and also the local news published therein. All rights of republication of special dispatches herein reserved by the Boston Evening American.

GENERAL GEORGE WASHINGTON TO C. C. PINCKNEY

JULY 8, 1796.

"It is a fact too notorious to be denied, that the greatest embarrassments under which the administration of this Government labors, proceed from the counteraction of people among ourselves, who are more disposed to promote the views of another nation than to establish national character of their own."

NEW ENGLAND'S GREATEST
EVENING NEWSPAPER

BOSTON EVENING AMERICAN
THURSDAY, JANUARY 17, 1935

LARGEST EVENING CIRCULATION
BY MORE THAN 80,000

Government Must Foster Hiring by Industries

THE tendency of politicians during the depression to scold business men does not change the basic fact that Government in the nature of things feeds on the fruits of productive enterprise.

Needing to be relieved from caring for an abnormal number of unemployed, the Government must foster an expansion in job-giving private industry.

Talk of co-operation is cheap, but the real test of the sincerity will come with the new tax policy of the Administration.

Recovery has already been needlessly delayed because muddle-headed Congressmen more than two years ago blocked scientific Federal tax reform, raising the demagogic battle-cry of "soak the rich"!

FROM a pragmatic standpoint, soaking the thrifty is an unsatisfactory plan because you cannot indefinitely continue such a policy.

Eventually the taxpayer becomes ruined.

The idea was recently clearly expounded by the American Taxpayers' League, which said:

"Confiscatory taxes in whatever form levied are nonrecurring and at best an expediency.

"During the devouring process they may temporarily fatten Government, but the bones of industry afford no sustenance for defaulting Governments or unemployed people.

"As a permanent or temporary source of revenue confiscatory levies should be eliminated from consideration in any revenue system. They are always a weapon of destruction.

"No productive industry, whether farm, factory or intermediate agency between the producer and consumer, can absorb any additional taxes.

"The tax must be so laid that it passes its full weight on to the ultimate consumer with minimum cost of collection."

The President could hearten business men and investors by taking leadership in sound tax reform.

If he will seize this opportunity the backbone of the lagging depression will have definitely been broken.

Saving Waterfowl
Move Is Needed

Announcement of a movement to have President Roosevelt declare a ban on waterfowl hunting for one year was made recently in Boston.

Bird lovers gathered at the University Club backed a plan to have the ban start next September.

The lines of Bryant, Bay State poet, "To a Waterfowl," would take on a prophetic ring if the ban were imposed. They read:

"Vainly the fowler's eye
 Might mark thy distant flight to do thee wrong,
As, darkly painted on the crimson sky,
 Thy figure floats along."

Draining and drying of the breeding grounds of waterfowl has sadly reduced their numbers.

The proposed ban is a conservation measure deserving of support.

The Mail Is Delivered
Despite the Flood

Uncle Sam's rural free delivery, although not very old, already has its traditions.

One of these is that whatever happens the mail must be delivered.

John M. Morgan, R. F. D. carrier in West Pembroke, Me., jogging over his 22-mile route behind Old Dobbin, came to a swollen stream.

The bridge collapsed. Horse and wagon were swept away, but Morgan clung to the mailbag.

Swept downstream, he found refuge in the top of a small tree in the middle of the flooded area.

He stayed there for hours, but the story had a happy ending. The mail was delivered.

Congratulations are due to men like this Morgan, "always faithful." And, boy, page Floyd Gibbons!

Another Imposition
It's On Autoists

Don't blame Attorney-General Warner—he merely interprets the law which says all buyers of alcohol must give their names and addresses.

He finds that "all buyers" include those who get denatured alcohol for their automobiles.

So filling station attendants will hereafter have to keep a record of "alky" buyers.

In these days, when business is trying to eliminate useless motions, the law steps in and adds a few.

Which reminds us we started to suggest abolishing some old "nuisance laws" on Beacon Hill instead of drafting a flood of new ones.

Right to Comment
It Is Wisely Upheld

Freedom of the press and freedom of speech in these days of regimentative experimentation in Washington need all the support they can get.

Hence the decision of the Indiana Supreme Court in a recent case deserves nationwide commendation.

The Court said:

> "The right to comment freely, and criticize the action, opinions and judgments of courts is of primary importance to the public generally. Not only is it good for the public but it has a salutary effect on courts and judges as well."

No dissent from that, from us laymen at least.

AS THE TAXPAYER SEES IT

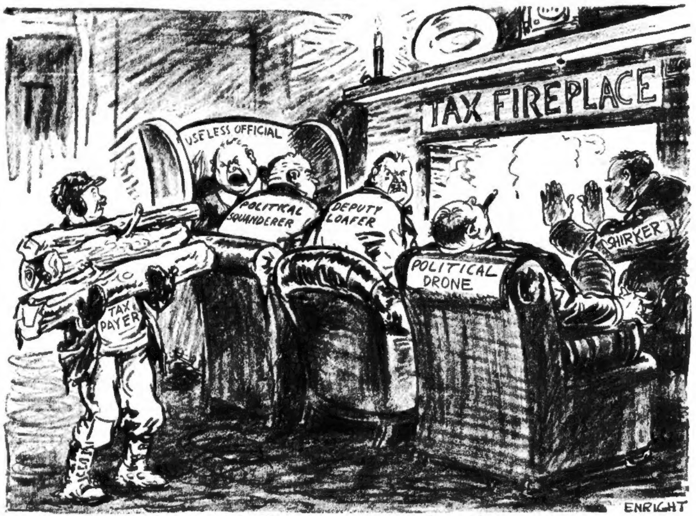

I'M WORKING for bailiffs and sheriffs,
 Commissioners, deputies, clerks;
I work to pay taxes and tariffs
 To people who give me the works;
  The total of taxes
  Enormously waxes
Until every bank account cracks,
  And it is distressing
  To find they're assessing
A tax on the tax on a tax!

I CAN'T afford taxis to ride in
 Because of the taxes I pay;
The house that I chance to abide in
 Is being taxed slowly away;
  My food and my raiment
  Are subject to payment
Of revenues, taxes and dues
  To pay swollen bounties
  For boroughs and counties
And all their political crews!

RED TAPEWORMS in swarms bureaucratic
 Feed on my assessments and fees,
Devising new fashions erratic
 For adding more taxes to these;
  I'm working for spenders
  Whose squandering renders
No good that I'm able to see;
  I work for inspectors,
  Clerks, shirks and collectors—
And nobody's working for ME!

Listen, World
By Elsie Robinson

Should Mamas Go In for Mass Production?

All right—all right, have it your own way! Goo and goo and beam like a blooming bonfire if it suits your fancy.

Elsie Robinson

But as for me — though it puts me on the spot with the whole Itty Witsy Bittsy Clan—I hereby proclaim to the entire cockeyed world that these Childbirth Marathons MAKE ME SICK.

Rosebuds, dimples and Cunnin' Pink Toes notwithstanding, I consider them the most idiotic, uncivilized and generally disgusting phenomena in our generally nutty Status Quo.

SWEEPSTAKES PRIZE

I am, of course, referring to this recent agitation for Bigger n' Better Batches of Babies which is claiming large gobs of news space. In Toronto, as you doubtless know, some enterprising citizen has put up a $500,000 sweepstakes prize to be given to the mother who produces the most children between 1926 and 1936.

As we go to press, Mrs. Grace Bagnato is leading the race with a newly born babe—the eleventh since 1926. This number includes three sets of twins.

This achievement, however, is a mere game of tiddly-winks compared to the Motherhood Mass Production records over in Italy, where Premier Mussolini has recently proclaimed Signora Maria Brasiliani "Italy's Greatest Mother"—due to her enthusiastic non-stop performance of 12 young Brasilianis in 14 years.

All of which has been hailed with rapturous burps and burbles from practically the entire human race—which seems to me but one more proof of our universal asininity.

Now no one appreciates a nice, healthy, happy little baby more than I do. I have had one myself. I am never without three or four tucked away in the household somewhere.

And were I a young woman and given my choice of any career under heaven, with all possible rewards and glories attached thereto, I would still choose to be a mother and never for one second regret the bargain.

MOST USEFUL CITIZEN

Obviously, there's no nobler or more useful citizen than a wise and loving mother—nor one more deserving of every honor. But the simple physiological fact that a female reproduces her kind is no guarantee that she is either wise or kind, or deserving of the slightest respect.

She may be and often is both stupid and malicious—grossly careless—a domestic blight and a public nuisance. Yet, according to our ga-ga traditions, if she's a Mama she gets the medals and no questions asked.

As a consequence, no craft has within its ranks such glaring and shameful specimens of inefficiency as the ranks of motherhood. But just say that out loud and see what happens to you!

All of which is pesty enough when Mama merely messes up two or three young lives. But when she begins to turn them out by the dozen—the matter becomes a major social problem.

No city would dream of permitting an unlicensed factory to turn out unrestricted masses of goods or deadly commodities upon the helpless public.

Yet the most stupid, inept, lazy or mean-minded mother can produce a crop of under-nourished, maladjusted young creatures who are, potentially, as dangerous as any bomb or poison, and we not only view without alarm but we actually hang wreaths upon her.

Home 'Beauty Shop'
By Winifred Black

Gretchen is going to get a job. She doesn't need the job at all, but she's going to try to get one just the same.

Gretchen is not at all happy at home.

She was so glad to get home from the university but now she'd like to take a post-graduate course or something, not because she's so crazy about the university. She isn't crazy about it at all. But Gretchen thinks it's a lot better than home at that.

Winifred Black

I'll let Gretchen tell you about it just the way she told me the other day:

"I'm going to get a job," said Gretchen, "and I'm going to have a little flat of my own and I'm going to make my own coffee and fry my own bacon and at night I'm going to have comfy little dinners with chops and salad, don't you know. And pretty little embroidered table scarfs and a vase on the table with a rose in it.

"And I'm going to wear pretty pajamas or a gay hostess robe, and I'm going to make myself—a home.

"Oh, yes, I'd like to have a real home with a husband and babies and a dog at the gate and somebody's rubbers in the hall and a little kiddy-car on the sidewalk, but since I can't do that—yet—why, I'll make the home myself, and that's that.

"My mother doesn't live in a home, she lives in a beauty parlor.

"She spends a couple hours a day—keeping young and the rest of the day she's either dieting or exercising or 'reducing' or she's talking to her friends about these things.

"That's all they talk about, mamma and her friends.

"Keeping young and being 'attractive.'

"And they're every one of them getting older and harder faced every minute.

"That's all they think about or talk about. You could bring the greatest genius in the world into the house and all they'd see was whether she was what they call 'attractive' or not.

"And they try each other's rouge and each other's face powder and recommend creams and they never read and they never laugh and mother just hates to have me around because everybody tells her she looks so awfully young.

"And when they see me they know she must be a wee bit along, don't you know, or she couldn't have a great big, strapping woman like me for a daughter. And mother hates it and I sort of hate it, too.

"Brother Bob can't bear it. He and dad are great friends. I don't see how dad stands it, the beauty talk and the reducing gabble and nobody paying the least attention to him or his troubles.

"I want a home and I'm going to make one for myself until some good fellow makes one for me.

"I'm tired of living in a beauty shop and a youth emporium—it's all so sort of pitiful and cheap and foolish, don't you know."

Well, after all, there is something to Gretchen's side of things, isn't there?

I wonder if her mother wouldn't be happier if she'd just rejoice in Gretchen's youth and let herself grow comfortably and peaceably middle aged?

Copyright, 1935, for Boston Evening American.

Text For Today "If a man die, shall he live again? All the days of my appointed time will I wait till my change comes." —Job xiv, 14.

Suggested by the Rev. Dr. A. F. Reimer, Tremont Street Methodist Church, Boston.

Repair of U. S. Buildings Would Boom Employment

By JAMES T. WILLIAMS, JR.

In his annual address to the Congress President Roosevelt announced "a new program of emergency ployment." All public em- work undertaken under this program, he declared, should be "useful in the sense that it affords permanent improvement in living conditions or that it creates future new wealth for the nation."

President Roosevelt

A golden opportunity is offered to suit the action of the federal government to the word of the President's address and to enable the government to lead the country in the revival of the building industry by the power of federal example rather than by mere federal exhortation.

By modernizing, renovating and repairing all public buildings and installations, North, South and West, now in need of such improvement, the federal government would be setting an excellent example to home owners and other property holders to do likewise.

And all the work of this sort, undertaken by the federal government, would meet the standard of usefulness fixed by the President in his address to the Congress. All such work would afford "permanent improvement in living conditions" for the defenders of the government and for its civil servants. Such work would also create "future new wealth for the nation by conserving and enhancing the value of its own federal property."

Nearly every branch of the federal government has benefited greatly in the last two or three years by new construction undertaken for the primary purpose of relieving unemployment. Many hundreds of millions of dollars have been expended for new federal buildings and public works of various types. Many more millions have been expended for highway construction all over the country.

While this was being done—and much of it needed to be done—Congress has pursued a niggardly policy in failing to provide for the repair of old buildings and installation badly in need of renovation.

As a result of this neglect the value of a great deal of federal property today is rapidly declining. There are many post-office buildings, customs houses, immigration stations, public health service buildings, army posts, naval stations, marine barracks and air fields whose present run-down condition is a public disgrace.

The dilapidated condition of these structures and installations is due to the failure in recent years to provide adequate appropriations for their modernization, repair and upkeep. Money expended for this purpose this year and next would save the country many hundreds of millions of dollars in the future.

The government has many buildings today from one to 100 years old which are well-built and would be serviceable for many years to come if repairs on them were kept up. Work of this sort requires no elaborate planning ahead of time, no top-heavy organization, no extensive overhead and no new federal agency to accomplish.

Work of this sort would immediately give employment to thousands of unemployed all over the country, take them off the relief rolls, rescue them from the bread lines and soup kitchens.

Copyright, 1935, for Boston Evening American

Human Side of the News
Polar Possibilities
By Edwin C. Hill

THE GLOBE TROTTER OF HEARST METROTONE NEWS

SAYS Louis Bernacchi, who was with Scott at the South Pole:

"Within the next fifty years I can well imagine Antarctica as the seat of many sanitariums, as it is a land in which germs cannot live. I can see people who have tuberculosis and similar ailments going there from all parts of the world, and not only being cured, but perhaps living there permanently."

Edwin C. Hill

Says Russell Owen, who was with Byrd at the South Pole:

"It is certain that explorers will keep pecking away at the Antarctic unknown until there is nothing left to explore, and then perhap we can go there by airplane for a summer holiday—and I assure you there is no more beautiful place in the world."

These current quotations may give part of the answer to those of us who have been asking: "Why all this flying, fuss and exploration about the South Pole?"

The question, after all, is not an unnatural one.

We know how the persistent Columbus annoyed his Genoese compatriots with his talk about sailing west to India.

Even a fellow as far-seeing as Voltaire could envision Canada as nothing but a frozen morass of acres covered with endless snow.

Getting closer to home, we have the case of Alaska and the records of how our fathers and grandfathers laughed at the "waste" of the few millions of dollars which we paid to Russia for the territory, and how they took to calling it "Seward's Folly."

Today Antarctica is a continent almost unknown, a mountainous mass of ice. Once upon a time, in the pre-glacial era, it was a land of moderate climate with vegetation and heavy forests.

Recently Quinn Blackburn, a geologist with the Byrd party, found coal fields, sandstone and fossils only 182 miles from the South Pole. What if Blackburn had found gold? Therein lies the secret of the farthest south.

Are there hidden in its depths minerals precious to man?

Will he in the future find a way to utilize these wastes and make them work for him?

It is difficult to imagine an affirmative answer to these questions, just as difficult as it would have been to say in the year 1835 that within a century man would be flying thousands of miles through the air without a stop and that through the same unwired air man would be hearing voices from the other side of the world.

The possibilities of Antarctica, no matter how remote, are quite a matter of concern to John Bull. He has staked his claim to about three-quarters of the domain, including in his portion that section to which Admiral Byrd has given the name "Little America."

On the eve of Admiral Byrd's first trip in 1928, he was quick to dispatch a note to Washington, setting forth that "in addition to the Ross Dependency and the Falkland Islands Dependency there were certain areas in the Antarctic to which a British title exists."

The United States merely acknowledged receipt of the note, and Byrd continues to give a mild case of the jitters to the imperialists of Downing Street.

A year ago they brought 1,000,000 square miles of icy territory under control of Australia by an order-in-council.

Now a three-masted auxiliary schooner with a crew of 14 Englishmen is far out on the ocean, headed for the Bay of Whales to take up the search in Antarctica when Byrd leaves off.

The Prince of Wales is patron of this expedition, and the British government provided $50,000 of the cost.

It is a bit ironical that just at about the time this schooner, the Penola, was weighing anchor at Portsmouth, Admiral Byrd was radio-ing from Little America that he believed he had conclusive evidence that Antarctica was one continent and was not divided by a strait.

The main purpose of this English party was to seek the answer to that very question: "Are there two Antarcticas?"

Stars and Stripes

Australian inventor of an electrical "man" who can answer 10,000 questions ought to be able to get his robot a tryout in Washington.

Some state colleges are discussing advisability of teaching farmers bookkeeping. We always thought it would work out best the other way around.

Mexican peas are a new Boston market offering. Unlike the beans, instead of jumping they roll.

Writers at a famous death trial debated as to who talked fastest. After all the one who talks the fastest doesn't necessarily say the most.